

TOWN OF CARRBORO PUBLIC WORKS

BROAD STREET CULVERT REPLACEMENT

LOCATION: BROAD STREET NORTH OF HILL STREET

TYPE OF WORK: CLEARING & GRUBBING, GRADING, DRAINAGE, UTILITY RELOCATION, PLANTING, & EROSION CONTROL

STATE	SHEET NO.	TOTAL SHEETS
N.C.	1	--

INDEX OF SHEETS	
C101	SYMBOL LEGEND
C102	GENERAL NOTES & TYPICALS
C103A-D	PLAN DETAILS
C201	EXISTING CONDITIONS
C202	DEMOLITION PLAN
C203	TREE SURVEY & EASEMENT PLAN
C301	DETOUR PLAN & PROFILE
C401	PLAN SHEET
C402	PROFILE SHEET
C501A-E	CROSS SECTIONS
E101	CLEARING & GRUBBING E&S PLAN
E102	CULVERT PHASING PLAN
E103	DETOUR E&S PLAN
E104	FINAL GRADE E&S PLAN
E201	STREAMBANK REFORESTATION PLAN
E301A-D	EROSION CONTROL DETAILS
U101	UTILITY PLAN
U201	UTILITY DETAILS

**FINAL 100% PLANS
07-27-2020**

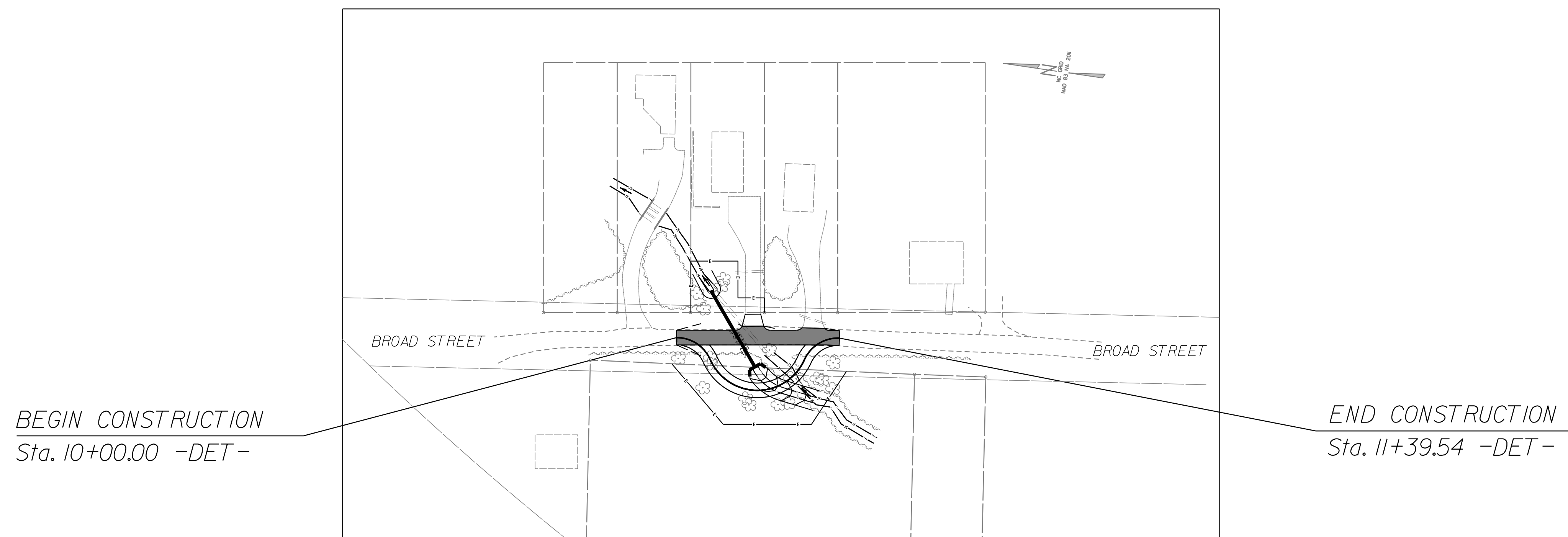

CLEARING ON THIS PROJECT SHALL BE PERFORMED TO THE LIMITS ESTABLISHED BY METHOD II

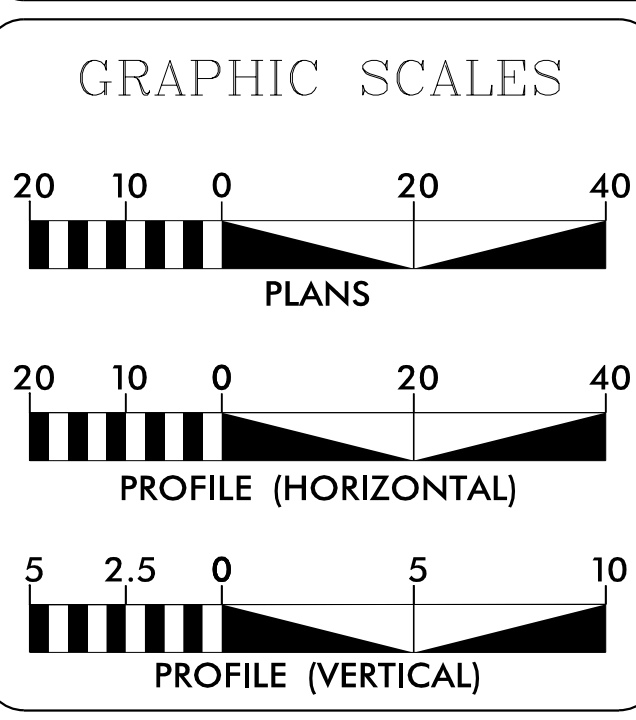

DESIGN DATA
 NCDOT - JANUARY 2018 STANDARD SPECIFICATION
 OWASA - MANUAL OF SPECIFICATIONS, STANDARDS AND DESIGN, APRIL 2015
 TOWN OF CARRBORO STANDARDS

PROJECT LENGTH

Prepared in the Office of:
SUNGATE DESIGN GROUP, P.A.

905 JONES FRANKLIN ROAD
 RALEIGH, NORTH CAROLINA 27606
 TEL (919) 859-2243
 ENG FIRM LICENSE NO. C-890

JOSHUA G. DALTON, P. E.
 PROJECT ENGINEER
 7/28/2020

DocuSigned by:
 Joshua G Dalton
 SIGNATURE: _____ P. E.

**DOCUMENT NOT CONSIDERED FINAL
 UNLESS ALL SIGNATURES COMPLETED**

OWNER: TOWN OF CARRBORO
CONTACT: BEN SCHMADEKE
 PUBLIC WORKS DEPT.
 CAPITAL PROJECTS MANAGER
 (919) 918-7424
 301 W. MAIN STREET
 CARRBORO, NC 27510



© 2020 SUNGATE DESIGN GROUP, P.A. THIS DRAWING AND ALL REPRODUCTIONS OF IT ARE THE SOLE PROPERTY OF SDG. REPRODUCTION OR OTHER USES OF THIS DRAWING WITHOUT WRITTEN CONSENT OF SDG IS NOT PERMITTED.

CONVENTIONAL PLAN SHEET SYMBOLS

Note: Not to Scale

*S.U.E. = Subsurface Utility Engineering

BOUNDARIES AND PROPERTY:

State Line	-----
County Line	-----
Township Line	-----
City Line	-----
Reservation Line	-----
Property Line	-----
Existing Iron Pin	○ EP
Computed Property Corner	-----
Property Monument	□ ECM
Parcel/Sequence Number	①23
Existing Fence Line	-X-X-X-
Proposed Woven Wire Fence	○
Proposed Chain Link Fence	□
Proposed Barbed Wire Fence	◇
Existing Wetland Boundary	WLB
Proposed Wetland Boundary	WLB
Existing Endangered Animal Boundary	EAB
Existing Endangered Plant Boundary	EPB
Existing Historic Property Boundary	HPB
Known Contamination Area: Soil	☠ S ☠
Potential Contamination Area: Soil	☠? S ☠?
Known Contamination Area: Water	☠ W ☠
Potential Contamination Area: Water	☠? W ☠?
Contaminated Site: Known or Potential	☠ ☠?

BUILDINGS AND OTHER CULTURE:

Gas Pump Vent or U/G Tank Cap	○
Sign	○ S
Well	○ W
Small Mine	⊗
Foundation	□
Area Outline	□
Cemetery	□
Building	□
School	□
Church	□
Dam	□

HYDROLOGY:

Stream or Body of Water	-----
Hydro, Pool or Reservoir	□
Jurisdictional Stream	JS
Buffer Zone 1	BZ 1
Buffer Zone 2	BZ 2
Flow Arrow	←
Disappearing Stream	-----
Spring	○
Wetland	WLB
Proposed Lateral, Tail, Head Ditch	-----
False Sump	▽

RAILROADS:

Standard Gauge	-----
RR Signal Milepost	○ MILEPOST 35
Switch	□ SWITCH
RR Abandoned	-----
RR Dismantled	-----

RIGHT OF WAY & PROJECT CONTROL:

Secondary Horiz and Vert Control Point	◆
Primary Horiz Control Point	○
Primary Horiz and Vert Control Point	◆
Exist Permanent Easement Pin and Cap	◇
New Permanent Easement Pin and Cap	◆
Vertical Benchmark	⊗
Existing Right of Way Marker	△
Existing Right of Way Line	-----
New Right of Way Line	○ RW
New Right of Way Line with Pin and Cap	○ RW ▲
New Right of Way Line with Concrete or Granite RW Marker	▲ RW
New Control of Access Line with Concrete C/A Marker	○ CA
Existing Control of Access	○ CA
New Control of Access	○ CA
Existing Easement Line	-----
New Temporary Construction Easement	-----
New Temporary Drainage Easement	-----
New Permanent Drainage Easement	-----
New Permanent Drainage / Utility Easement	-----
New Permanent Utility Easement	-----
New Temporary Utility Easement	-----
New Aerial Utility Easement	-----

ROADS AND RELATED FEATURES:

Existing Edge of Pavement	-----
Existing Curb	-----
Proposed Slope Stakes Cut	-----
Proposed Slope Stakes Fill	-----
Proposed Curb Ramp	CR
Existing Metal Guardrail	-----
Proposed Guardrail	-----
Existing Cable Guiderail	-----
Proposed Cable Guiderail	-----
Equality Symbol	⊕
Pavement Removal	-----

VEGETATION:

Single Tree	☼
Single Shrub	☼

Hedge	-----
Woods Line	-----
Orchard	☼ ☼ ☼ ☼
Vineyard	-----

EXISTING STRUCTURES:

MAJOR:	
Bridge, Tunnel or Box Culvert	CONC
Bridge Wing Wall, Head Wall and End Wall	CONC WW
MINOR:	
Head and End Wall	CONC HW
Pipe Culvert	-----
Footbridge	-----
Drainage Box: Catch Basin, DI or JB	CB
Paved Ditch Gutter	-----
Storm Sewer Manhole	○ S
Storm Sewer	S

UTILITIES:

POWER:	
Existing Power Pole	●
Proposed Power Pole	○
Existing Joint Use Pole	●
Proposed Joint Use Pole	○
Power Manhole	○ P
Power Line Tower	⊗
Power Transformer	⊗
U/G Power Cable Hand Hole	-----
H-Frame Pole	●
U/G Power Line LOS B (S.U.E.*)	-----
U/G Power Line LOS C (S.U.E.*)	-----
U/G Power Line LOS D (S.U.E.*)	-----

TELEPHONE:

Existing Telephone Pole	●
Proposed Telephone Pole	○
Telephone Manhole	○ T
Telephone Pedestal	□
Telephone Cell Tower	⊗
U/G Telephone Cable Hand Hole	-----
U/G Telephone Cable LOS B (S.U.E.*)	-----
U/G Telephone Cable LOS C (S.U.E.*)	-----
U/G Telephone Cable LOS D (S.U.E.*)	-----
U/G Telephone Conduit LOS B (S.U.E.*)	-----
U/G Telephone Conduit LOS C (S.U.E.*)	-----
U/G Telephone Conduit LOS D (S.U.E.*)	-----
U/G Fiber Optics Cable LOS B (S.U.E.*)	-----
U/G Fiber Optics Cable LOS C (S.U.E.*)	-----
U/G Fiber Optics Cable LOS D (S.U.E.*)	-----

WATER:

Water Manhole	○ W
Water Meter	○
Water Valve	⊗
Water Hydrant	⊗
U/G Water Line LOS B (S.U.E.*)	-----
U/G Water Line LOS C (S.U.E.*)	-----
U/G Water Line LOS D (S.U.E.*)	-----
Above Ground Water Line	A/G Water

TV:

TV Pedestal	□
TV Tower	⊗
U/G TV Cable Hand Hole	-----
U/G TV Cable LOS B (S.U.E.*)	-----
U/G TV Cable LOS C (S.U.E.*)	-----
U/G TV Cable LOS D (S.U.E.*)	-----
U/G Fiber Optic Cable LOS B (S.U.E.*)	-----
U/G Fiber Optic Cable LOS C (S.U.E.*)	-----
U/G Fiber Optic Cable LOS D (S.U.E.*)	-----

GAS:

Gas Valve	◇
Gas Meter	◇
U/G Gas Line LOS B (S.U.E.*)	-----
U/G Gas Line LOS C (S.U.E.*)	-----
U/G Gas Line LOS D (S.U.E.*)	-----
Above Ground Gas Line	A/G Gas

SANITARY SEWER:

Sanitary Sewer Manhole	⊕
Sanitary Sewer Cleanout	⊕
U/G Sanitary Sewer Line	SS
Above Ground Sanitary Sewer	A/G Sanitary Sewer
SS Forced Main Line LOS B (S.U.E.*)	-----
SS Forced Main Line LOS C (S.U.E.*)	-----
SS Forced Main Line LOS D (S.U.E.*)	-----

MISCELLANEOUS:

Utility Pole	●
Utility Pole with Base	□
Utility Located Object	○
Utility Traffic Signal Box	□
Utility Unknown U/G Line LOS B (S.U.E.*)	-----
U/G Tank; Water, Gas, Oil	□
Underground Storage Tank, Approx. Loc.	UST
A/G Tank; Water, Gas, Oil	□
Geoenvironmental Boring	⊗
U/G Test Hole LOS A (S.U.E.*)	⊗
Abandoned According to Utility Records	AATUR
End of Information	E.O.I.

SUNGATE DESIGN GROUP, P.A.
 906 JONES FRANKLIN ROAD
 CARRBORO, NORTH CAROLINA 27508
 TEL: (919) 882-2244
 ENG. FIRM LICENSE NO. C-890

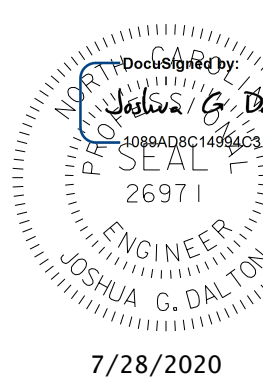
7/28/2020

DOCUMENT NOT CONSIDERED FINAL UNLESS ALL SIGNATURES COMPLETED

BROAD ST CULVERT REPLACEMENT
 OWNER: TOWN OF CARRBORO, NC

SYMBOL LEGEND

PROJECT # : 1083-20003
 DRAWING NAME: BROAD ST_Rdy_psh_C101
 DATE: 03/03/2020
 DRAWN BY: RCH
 REVIEWED BY: JGD
 REVISIONS:

SHEET NO. **C101**

7/28/2020
 BROAD ST_Rdy_psh_C101.dgn
 J. Howard

© 2020 SUNGATE DESIGN GROUP, P.A. THIS DRAWING AND ALL REPRODUCTIONS OF IT ARE THE SOLE PROPERTY OF SDG. REPRODUCTION OR OTHER USES OF THIS DRAWING WITHOUT WRITTEN CONSENT OF SDG IS NOT PERMITTED.

General Notes

- All construction shall be in accordance with the latest edition of "NCDOT Standards and Specifications for Roads and Structures" and "NCDOT Roadway Standard Drawings" and with the standards and specifications of the Town of Carrboro and Orange Water and Sewer Authority (OWASA).
- Existing utilities noted at the time of the field survey are shown for size, material, type, and relative location only. This plan is not a comprehensive inventory or an as-built survey of existing site utilities. The Contractor is to determine the existence and location of all utilities within the work area.
- The Contractor shall be responsible for the location and/or relocation of all utilities in coordination with the appropriate utility agency or company. The Contractor is required to call 'The NC One Call Center' (1-800-632-4949) before digging.
- The Contractor shall be responsible for repairing or replacing any existing site features, facilities or improvements that are damaged during the demolition or construction operation that are not indicated to be removed or abandoned.
- All construction shall be in accordance with current state and local standards and regulations and the specifications of the appropriate governmental agency, OWASA, Town of Carrboro, NCDEQ, the County of Orange
- Install tree protection fence and clearing and grubbing erosion control measures prior to any demolition and/or construction activity on site.
- All disturbed slopes must be stabilized within the time frame indicated on the Ground Stabilization Table (see Erosion Control Plan). All other disturbed areas must be stabilized with the time frame indicated on the Ground Stabilization Table.
- Contractor is to field locate proposed site improvements that require demolition of existing structures for verification by the Engineer prior to demolition.
- Construction debris to be removed from the site and properly disposed of by the Contractor. All project waste and demolition materials to be disposed of in accordance with applicable NCDEQ-DWM Standards. Contractor to provide written verification of proper disposal to owner.
- Any buried waste, construction debris or trash which is found during the construction operation shall be thoroughly excavated and removed from the site to an approved facility prior to the placement of any permanent fill material or pavement construction.
- All stockpile areas and temporary spoil areas shall be protected by silt fence.
- The Contractor shall keep the project work area clean of litter and excess debris at all times.
- All site work shall produce surface grades adequate for storm water runoff to prevent standing water on all developed areas and to meet existing grades in smooth transition.
- To minimize damage to existing trees, the Contractor shall cut, rather than tear roots.
- Topography, existing site data and right-of-way boundary obtained from field surveys by Sungate Design Group, P.A. Coordinates shown on plans are based on NAD 83 horizontal datum and NAVD 88 vertical datum.
- The Contractor is responsible for furnishing and maintaining all work zone signage relative to the work to be performed for the location indicated on the project plan set. All barricading and signage shall conform to the latest edition of "NC-Manual on Uniform Traffic Control Devices for Work Zone."
- An on-site pre-construction meeting must be held prior to any construction activity.
- All existing site features shall remain unless noted to be removed or demolished.
- Construction staging and access limits to be approved by the Owner prior to any construction activity on site.
- The Contractor is responsible for all site layout, construction staking, and as-built surveys.
- The Contractor shall note that the drawings may not show every offset, transition, fitting, etc. that may be required. The contractor shall install such standard appurtenances as required to closely follow the grades and alignments depicted on the plans.
- If departures from the specifications or drawings are deemed necessary by the Contractor, details of such departures and reasons therefore shall be submitted to the Owner for review. No departures from contract documents shall be made without the written permission of the Owner.
- All dimensions and grades shown on the plans shall be field verified by the Contractor prior to the start of construction in the area. The Contractor shall notify the Owner if any errors or discrepancies exist between the project plans and the field conditions that require plan or grade modification prior to the start of construction of the improvements in the area. No extra compensation shall be paid to the Contractor for any work redone due to grades or dimensions shown incorrectly on these plans, if such notification is not provided to the Owner prior to the initiation of the subject construction and receipt of authorization to proceed with the plans construction as revised by the Engineer.**
- Construction operations shall be limited to the hours during the day as specified by the Owner.

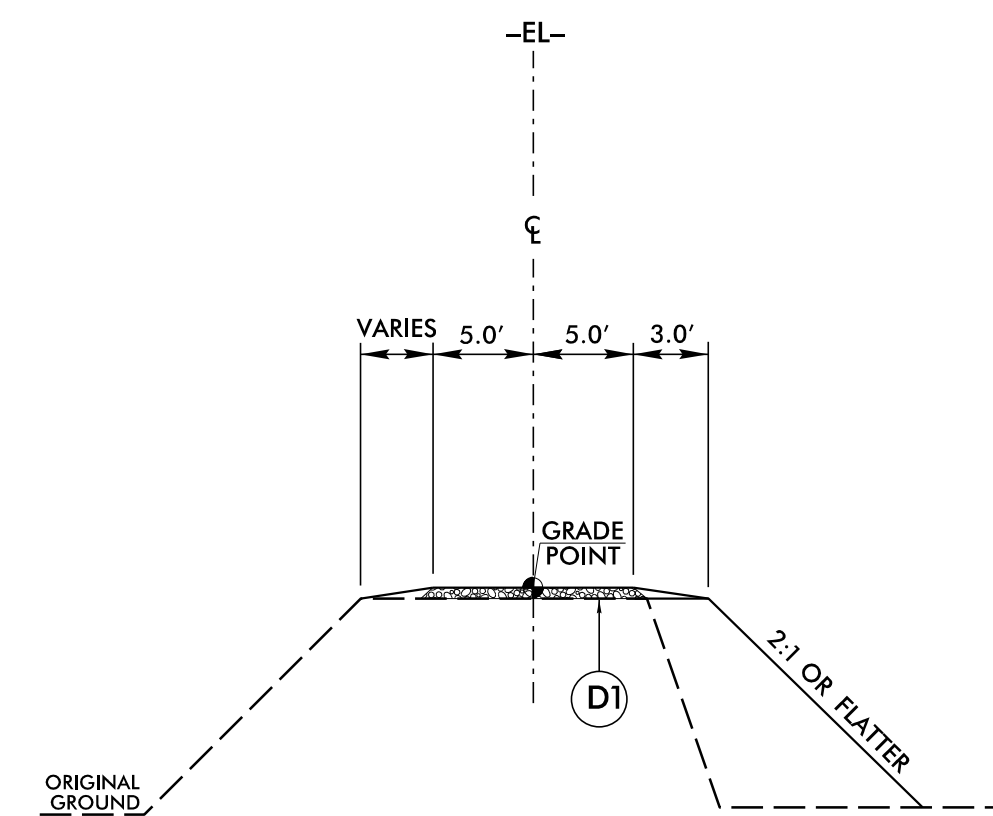

TYPICAL SECTION No. 1
-EL- STA. 11 + 75.00 TO STA. 12 + 50.00

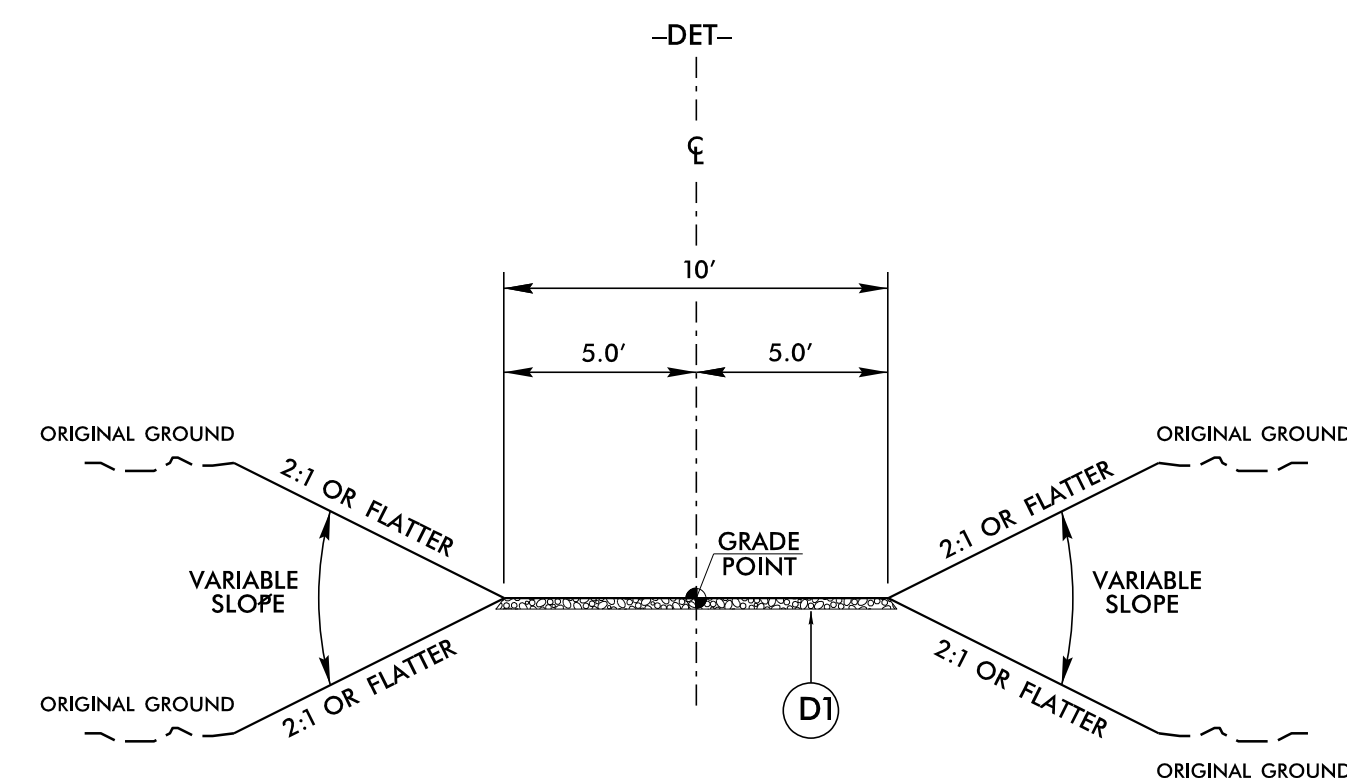

TYPICAL SECTION No. 2
-DET- STA. 10 + 00.00 TO STA. 11 + 39.54

PAVEMENT SCHEDULE	
D1	6" ABC

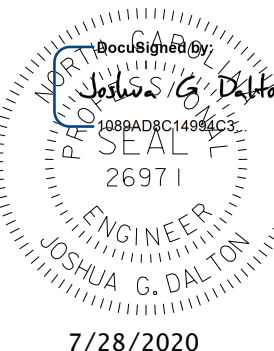

7/28/2020

DOCUMENT NOT CONSIDERED FINAL UNLESS ALL SIGNATURES COMPLETED

BROAD ST CULVERT REPLACEMENT
 OWNER: TOWN OF CARRBORO, NC

GENERAL NOTES & TYPICALS

PROJECT # : 1083-20003
 DRAWING NAME: BROAD ST Rdy_psh_C102
 DATE: 03/03/2020
 DRAWN BY: RCH
 REVIEWED BY: JGD
 REVISIONS:

SHEET NO.
C102

© 2020 SUNGATE DESIGN GROUP, P.A. THIS DRAWING AND ALL REPRODUCTIONS OF IT ARE THE SOLE PROPERTY OF SDG. REPRODUCTION OR OTHER USES OF THIS DRAWING WITHOUT WRITTEN CONSENT OF SDG IS NOT PERMITTED.

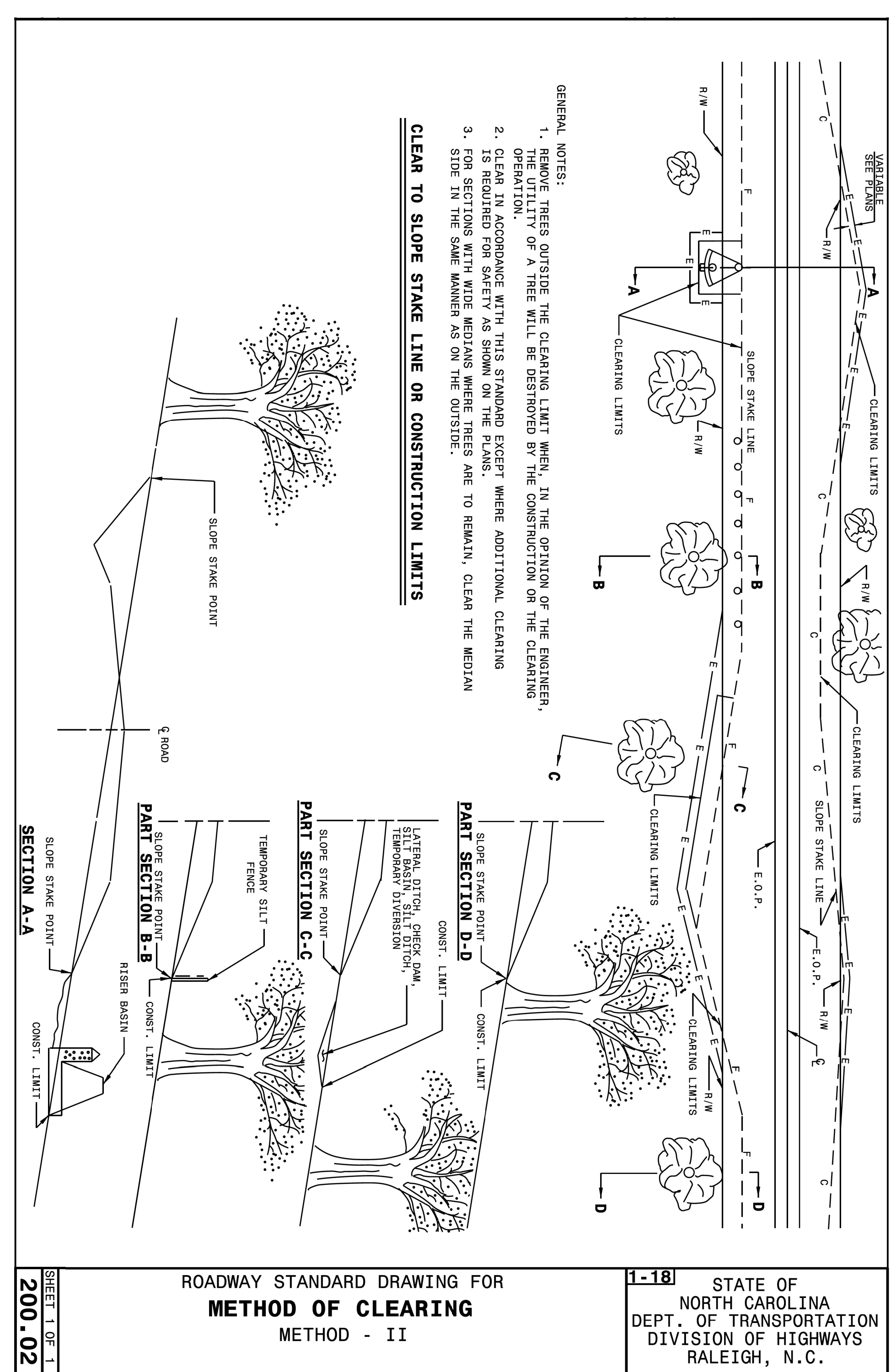

ROADWAY STANDARD DRAWING FOR
METHOD OF CLEARING
METHOD - II

1-18 STATE OF NORTH CAROLINA
DEPT. OF TRANSPORTATION
DIVISION OF HIGHWAYS
RALEIGH, N.C.

SHEET 1 OF 1
200.02

- GENERAL NOTES:**
1. REMOVE TREES OUTSIDE THE CLEARING LIMIT WHEN, IN THE OPINION OF THE ENGINEER, THE UTILITY OF A TREE WILL BE DESTROYED BY THE CONSTRUCTION OR THE CLEARING OPERATION.
 2. CLEAR IN ACCORDANCE WITH THIS STANDARD EXCEPT WHERE ADDITIONAL CLEARING IS REQUIRED FOR SAFETY AS SHOWN ON THE PLANS.
 3. FOR SECTIONS WITH WIDE MEDIANS WHERE TREES ARE TO REMAIN, CLEAR THE MEDIAN SIDE IN THE SAME MANNER AS ON THE OUTSIDE.

CLEAR TO SLOPE STAKE LINE OR CONSTRUCTION LIMITS

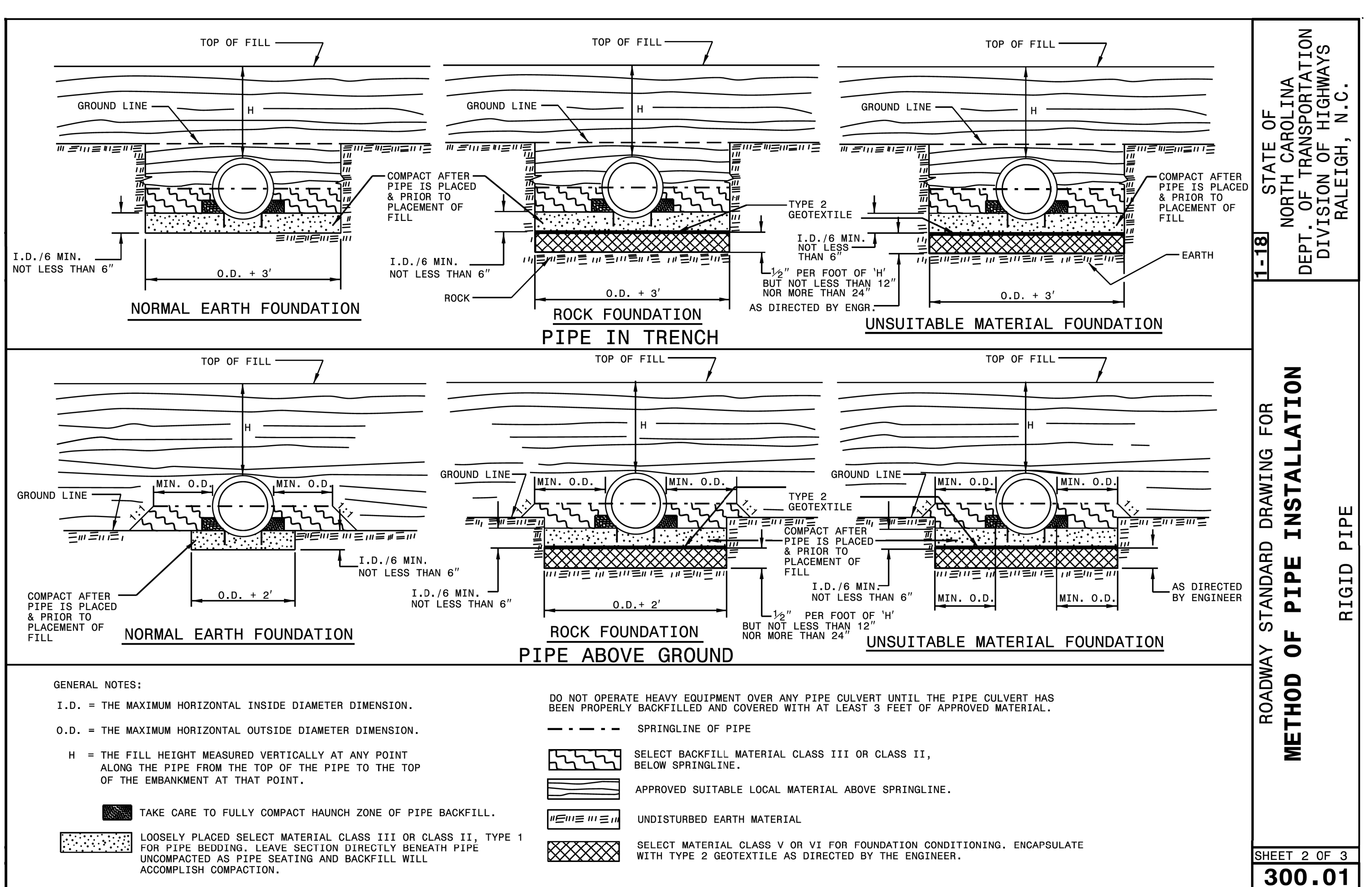

- GENERAL NOTES:**
- I.D. = THE MAXIMUM HORIZONTAL INSIDE DIAMETER DIMENSION.
 - O.D. = THE MAXIMUM HORIZONTAL OUTSIDE DIAMETER DIMENSION.
 - H = THE FILL HEIGHT MEASURED VERTICALLY AT ANY POINT ALONG THE PIPE FROM THE TOP OF THE PIPE TO THE TOP OF THE EMBANKMENT AT THAT POINT.
- DO NOT OPERATE HEAVY EQUIPMENT OVER ANY PIPE CULVERT UNTIL THE PIPE CULVERT HAS BEEN PROPERLY BACKFILLED AND COVERED WITH AT LEAST 3 FEET OF APPROVED MATERIAL.
- SPRINGLINE OF PIPE
- SELECT BACKFILL MATERIAL CLASS III OR CLASS II, BELOW SPRINGLINE.
 - APPROVED SUITABLE LOCAL MATERIAL ABOVE SPRINGLINE.
 - UNDISTURBED EARTH MATERIAL
 - SELECT MATERIAL CLASS V OR VI FOR FOUNDATION CONDITIONING. ENCAPSULATE WITH TYPE 2 GEOTEXTILE AS DIRECTED BY THE ENGINEER.
- TAKE CARE TO FULLY COMPACT HAUNCH ZONE OF PIPE BACKFILL.
- LOOSELY PLACED SELECT MATERIAL CLASS III OR CLASS II, TYPE 1 FOR PIPE BEDDING. LEAVE SECTION DIRECTLY BENEATH PIPE UNCOMPACTED AS PIPE SEATING AND BACKFILL WILL ACCOMPLISH COMPACTION.

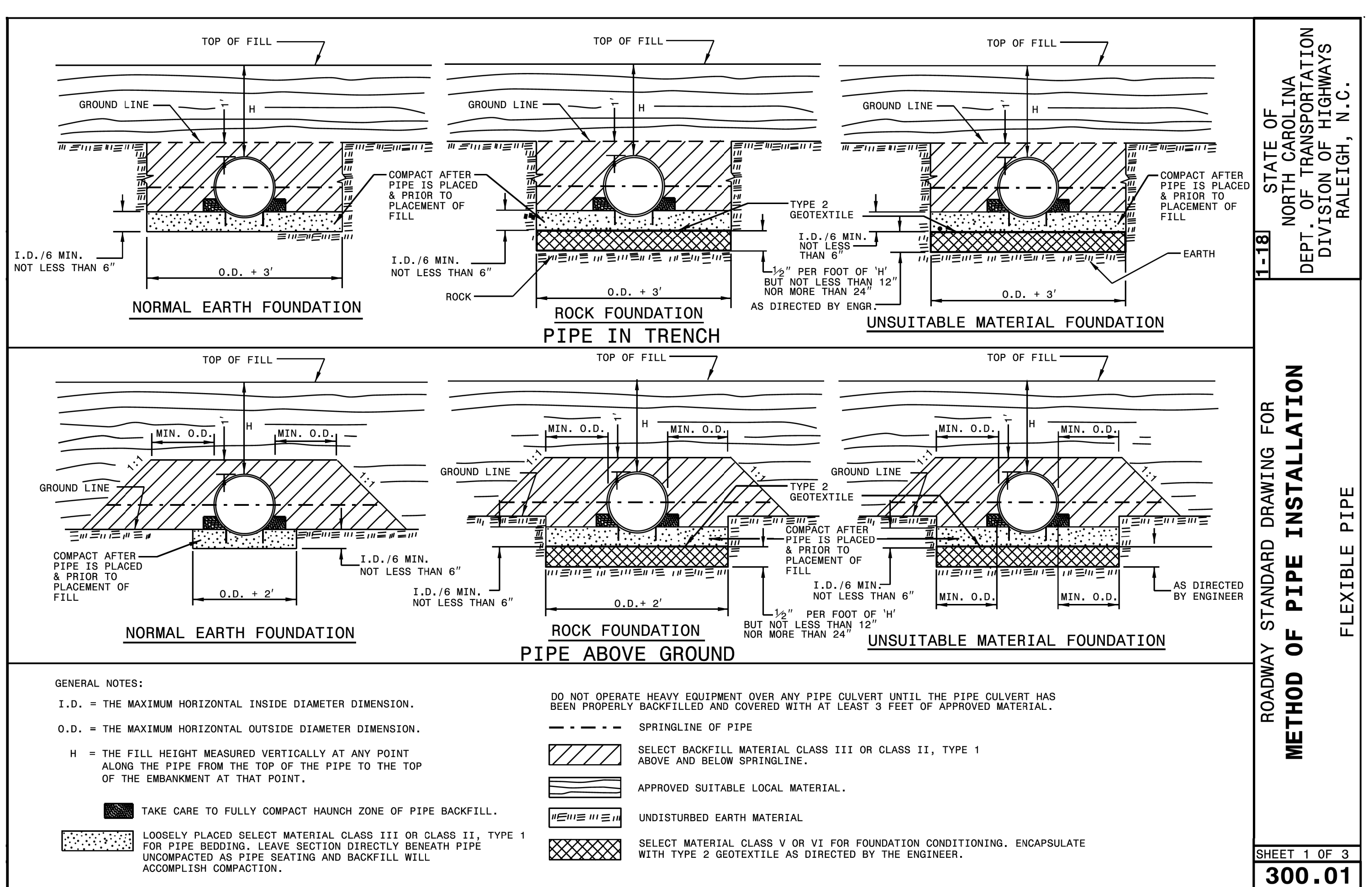

- GENERAL NOTES:**
- I.D. = THE MAXIMUM HORIZONTAL INSIDE DIAMETER DIMENSION.
 - O.D. = THE MAXIMUM HORIZONTAL OUTSIDE DIAMETER DIMENSION.
 - H = THE FILL HEIGHT MEASURED VERTICALLY AT ANY POINT ALONG THE PIPE FROM THE TOP OF THE PIPE TO THE TOP OF THE EMBANKMENT AT THAT POINT.
- DO NOT OPERATE HEAVY EQUIPMENT OVER ANY PIPE CULVERT UNTIL THE PIPE CULVERT HAS BEEN PROPERLY BACKFILLED AND COVERED WITH AT LEAST 3 FEET OF APPROVED MATERIAL.
- SPRINGLINE OF PIPE
- SELECT BACKFILL MATERIAL CLASS III OR CLASS II, TYPE 1 ABOVE AND BELOW SPRINGLINE.
 - APPROVED SUITABLE LOCAL MATERIAL.
 - UNDISTURBED EARTH MATERIAL
 - SELECT MATERIAL CLASS V OR VI FOR FOUNDATION CONDITIONING. ENCAPSULATE WITH TYPE 2 GEOTEXTILE AS DIRECTED BY THE ENGINEER.
- TAKE CARE TO FULLY COMPACT HAUNCH ZONE OF PIPE BACKFILL.
- LOOSELY PLACED SELECT MATERIAL CLASS III OR CLASS II, TYPE 1 FOR PIPE BEDDING. LEAVE SECTION DIRECTLY BENEATH PIPE UNCOMPACTED AS PIPE SEATING AND BACKFILL WILL ACCOMPLISH COMPACTION.

1-18 STATE OF NORTH CAROLINA
DEPT. OF TRANSPORTATION
DIVISION OF HIGHWAYS
RALEIGH, N.C.

ROADWAY STANDARD DRAWING FOR
METHOD OF PIPE INSTALLATION

RIGID PIPE

SHEET 2 OF 3
300.01

1-18 STATE OF NORTH CAROLINA
DEPT. OF TRANSPORTATION
DIVISION OF HIGHWAYS
RALEIGH, N.C.

ROADWAY STANDARD DRAWING FOR
METHOD OF PIPE INSTALLATION

FLEXIBLE PIPE

SHEET 1 OF 3
300.01

SUNGATE DESIGN GROUP, P.A.
906 JONES FRANKLIN ROAD
RALEIGH, N.C. 27606
TEL: (919) 889-2244
ENG. FIRM LICENSE NO. C-4800

Professional Engineer Seal for Joshua G. Dalton, License No. 26971, State of North Carolina.

DOCUMENT NOT CONSIDERED FINAL UNLESS ALL SIGNATURES COMPLETED

BROAD ST CULVERT REPLACEMENT
OWNER: TOWN OF CARRBORO, NC

PROJECT #: 1083-20003
DRAWING NAME: BROAD ST Rdy_psh_C103
DATE: 03/03/2020
DRAWN BY: RCH
REVIEWED BY: JGD
REVISIONS:

SHEET NO. **C103A**

© 2020 SUNGATE DESIGN GROUP, P.A. THIS DRAWING AND ALL REPRODUCTIONS OF IT ARE THE SOLE PROPERTY OF SDG. REPRODUCTION OR OTHER USES OF THIS DRAWING WITHOUT WRITTEN CONSENT OF SDG IS NOT PERMITTED.

GENERAL NOTES:

USE CLASS "A" CONCRETE.

CHAMFER ALL EXPOSED CORNERS 1".

ALL DIMENSIONS RELATIVE TO PLACEMENT OF REINFORCING STEEL ARE TO CENTERS OF BARS.

PLACE A STONE DRAIN CONSISTING OF ONE (1) CUBIC FOOT OF NUMBER 75M STONE CONTAINED IN A POROUS FABRIC AT EACH WEEP HOLE. PLACE SUBDRAIN FINE AGGREGATE BENEATH, AROUND AND OVER THE STONE DRAIN SO THE STONE DRAIN IS COMPLETELY COVERED BY A LAYER OF SUBDRAIN FINE AGGREGATE AT LEAST ONE (1) FOOT THICK. WHERE THERE IS MORE THAN ONE WEEP HOLE IN A WING WALL, PLACE A HORIZONTAL DRAIN OF SUBDRAIN FINE AGGREGATE AT LEAST ONE (1) FOOT SQUARE IN CROSS SECTION TO CONNECT ALL STONE DRAINS. PLACE A VERTICAL DRAIN OF SUBDRAIN FINE AGGREGATE AT LEAST ONE (1) FOOT SQUARE IN CROSS SECTION AT EACH WEEP HOLE TO AN ELEVATION IN GROSS SECTION AT LEAST ONE (1) FOOT SQUARE IN CROSS SECTION AT EACH WEEP HOLE TO AN ELEVATION OF TWO (2) FEET BELOW THE SURFACE OF THE EMBANKMENT.

ROADWAY STANDARD DRAWING FOR

NOTES FOR REINFORCED CONCRETE ENDWALL

STANDARD DRAWINGS 838.21 THRU 838.40

1-18 STATE OF NORTH CAROLINA
DEPT. OF TRANSPORTATION
DIVISION OF HIGHWAYS
RALEIGH, N.C.

SHEET 1 OF 1

838.45

SHEET 1 OF 2

838.21

PLAN

ELEVATION

WING ELEVATION

"H" BARS "N" BARS "Z" BARS

"H", "N", & "Z" BAR DIMENSIONS ARE OUT TO OUT.

SEE STD. DWG. 838.45 FOR GENERAL NOTES.

BILL OF MATERIAL FOR ENDWALL				
REINFORCING STEEL		1 PIPE		
BAR SIZE	LENGTH	NO.	WEIGHT	
B1	#4	5'-6"	4	15
B2	#4	4'-6"	4	12
G1	#7	8'-2"	2	33
H1	#4	5'-6"	10	37
H2	#4	3'-6"	4	9
N1	#4	7'-11"	4	21
N2	#4	6'-7"	4	18
N3	#4	5'-8"	4	15
N4	#4	4'-9"	4	13
T1	#4	11'-10"	6	47
T4	#4	5'-3"	6	21
T5	#4	2'-6"	34	57
V1	#4	5'-9"	2	8
V2	#4	4'-10"	2	6
V3	#4	3'-11"	2	5
V4	#4	3'-1"	2	4
Z1	#4	3'-11"	6	16
Z2	#4	3'-6"	4	9
Z3	#4	3'-1"	4	8
REINFORCING STEEL LBS.		354		
CONCRETE CU. YDS.		5.0		

STATE OF NORTH CAROLINA
DEPT. OF TRANSPORTATION
DIVISION OF HIGHWAYS
RALEIGH, N.C.

ROADWAY STANDARD DRAWING FOR
REINFORCED CONCRETE ENDWALL
FOR SINGLE 54" PIPE - 90° SKEW

SHEET 1 OF 2
838.21

PLAN

ELEVATION

WING ELEVATION

"H" BARS "N" BARS "Z" BARS

"H", "N", & "Z" BAR DIMENSIONS ARE OUT TO OUT.

SEE STD. DWG. 838.45 FOR GENERAL NOTES.

BILL OF MATERIAL FOR ENDWALL				
REINFORCING STEEL		1 PIPE		
BAR SIZE	LENGTH	NO.	WEIGHT	
B1	#4	5'-6"	4	15
B2	#4	4'-6"	4	12
G1	#7	8'-2"	2	33
H1	#4	5'-6"	10	37
H2	#4	3'-6"	4	9
N1	#4	7'-11"	4	21
N2	#4	6'-7"	4	18
N3	#4	5'-8"	4	15
N4	#4	4'-9"	4	13
T1	#4	11'-10"	6	47
T4	#4	5'-3"	6	21
T5	#4	2'-6"	34	57
V1	#4	5'-9"	2	8
V2	#4	4'-10"	2	6
V3	#4	3'-11"	2	5
V4	#4	3'-1"	2	4
Z1	#4	3'-11"	6	16
Z2	#4	3'-6"	4	9
Z3	#4	3'-1"	4	8
REINFORCING STEEL LBS.		354		
CONCRETE CU. YDS.		5.2		

STATE OF NORTH CAROLINA
DEPT. OF TRANSPORTATION
DIVISION OF HIGHWAYS
RALEIGH, N.C.

ROADWAY STANDARD DRAWING FOR
REINFORCED CONCRETE ENDWALL
FOR SINGLE 54" PIPE - 90° SKEW

SHEET 2 OF 2
838.21

JONSON
 CIVIL ENGINEER
 100 S. WILKINSON ST.
 RALEIGH, NC 27601
 TEL: 919.972.1111
 FAX: 919.972.1112
 WWW.JONSONCIVIL.COM

SUNGATE DESIGN GROUP, P.A.

906 JONES FRANKLIN ROAD
 RALEIGH, NC 27606
 TEL: 919.882.2244
 FAX: 919.882.2245
 ENG. FIRM LICENSE NO. C-890

Professional Seal
 Joshua C. Dalton
 PE
 26971
 ENGINEER
 JOSHUA C. DALTON

7/28/2020

DOCUMENT NOT
 CONSIDERED
 FINAL UNLESS
 ALL SIGNATURES
 COMPLETED

BROAD ST CULVERT REPLACEMENT

OWNER: TOWN OF CARRBORO, NC
 PROJECT # : 1083-20003
 DRAWING NAME: BROAD ST Rdy_psh_C103
 DATE: 03/03/2020
 DRAWN BY: RCH
 REVIEWED BY: JGD
 REVISIONS:

C103B

SHEET NO.

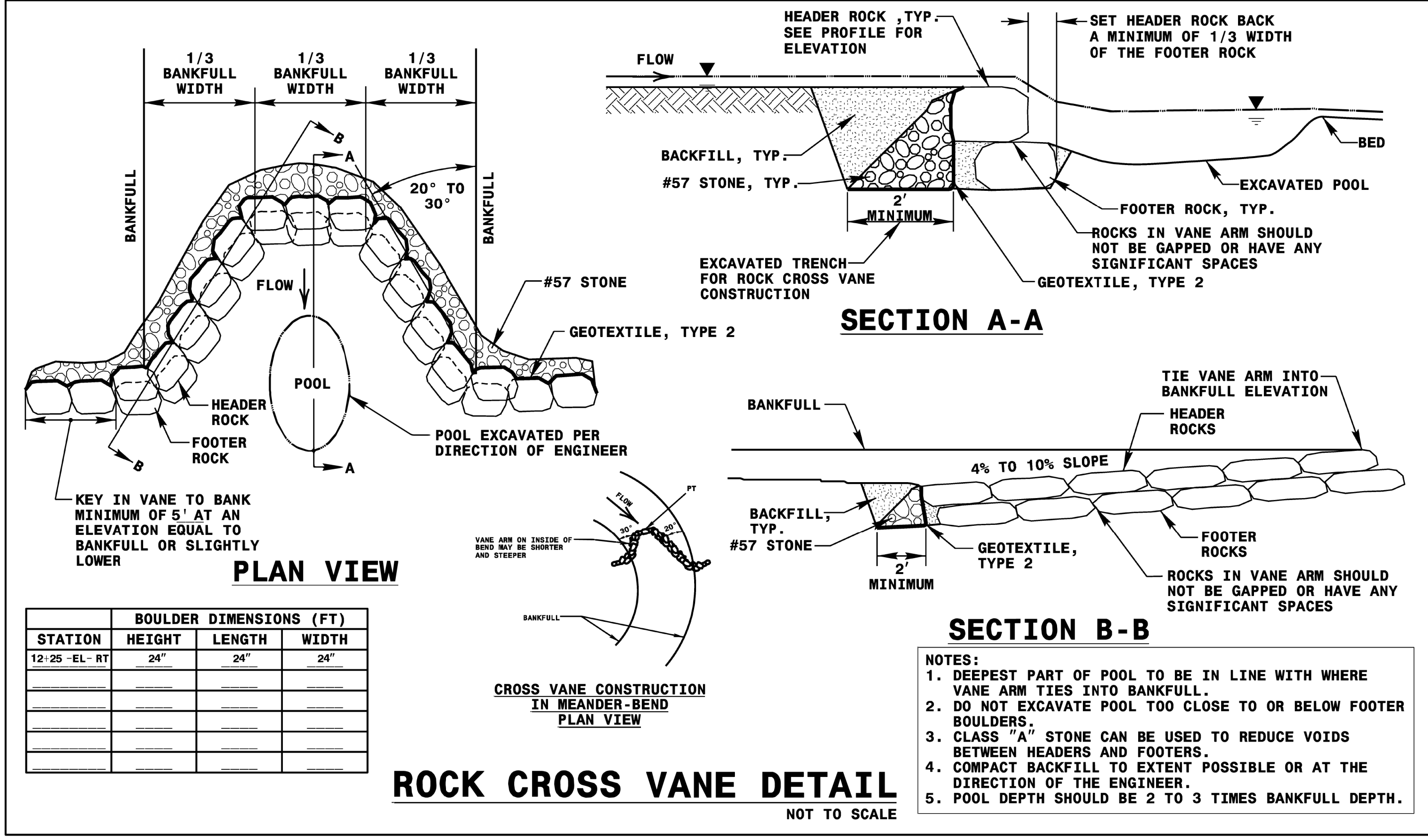
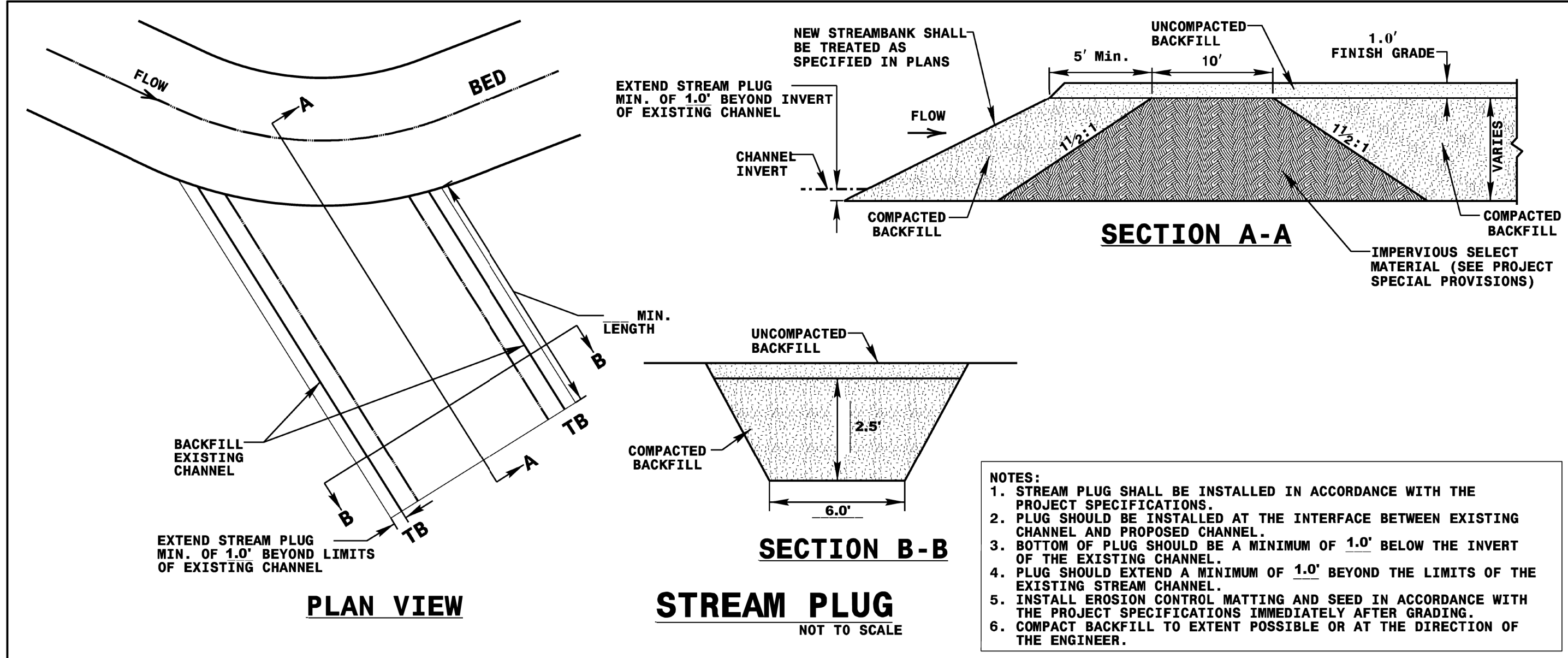

11/15/2020 10:58 AM
 C:\Users\jrdalton\OneDrive\Documents\Projects\2020\Broad St Culvert Replacement\C103D.dwg
 JRDALTON

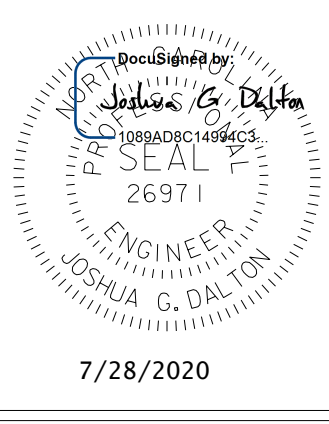

7/28/2020

DOCUMENT NOT CONSIDERED FINAL UNLESS ALL SIGNATURES COMPLETED

BROAD ST CULVERT REPLACEMENT
 OWNER: TOWN OF CARRBORO, NC

PLAN DETAILS

PROJECT # : 1083-20003
 DRAWING NAME: BROAD ST Rdy_psh_C103
 DATE: 03/03/2020
 DRAWN BY: RCH
 REVIEWED BY: JGD
 REVISIONS:

© 2020 SUNGATE DESIGN GROUP, P.A. THIS DRAWING AND ALL REPRODUCTIONS OF IT ARE THE SOLE PROPERTY OF SDG. REPRODUCTION OR OTHER USES OF THIS DRAWING WITHOUT WRITTEN CONSENT OF SDG IS NOT PERMITTED.

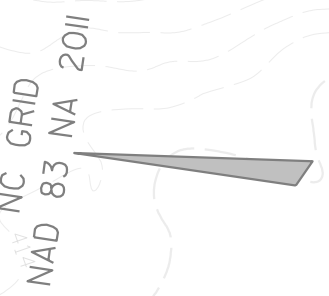

7/27/2020
 BROAD ST Rdy_psh_C201.dgn
 J. Howard

SUNGATE DESIGN GROUP, P.A.
 906 JONES FRANKLIN ROAD
 CARRBORO, NORTH CAROLINA 27808
 TEL: (919) 892-2244
 FAX: (919) 892-2244
 ENG. FIRM LICENSE NO. C-890

Registered Professional Engineer
 Seal of the State of North Carolina
 L-5015
 R. C. HOWARD
 SURVEYOR
 R. C. HOWARD
 7/28/2020

DOCUMENT NOT CONSIDERED FINAL UNLESS ALL SIGNATURES COMPLETED

BROAD ST CULVERT REPLACEMENT
 OWNER: TOWN OF CARRBORO, NC
EXISTING CONDITIONS

PROJECT # :	1083-20003
DRAWING NAME:	BROAD ST Rdy_psh_C201
DATE:	03/03/2020
DRAWN BY:	RCH
REVIEWED BY:	JGD
REVISIONS:	
SHEET NO.	C201

© 2020 SUNGATE DESIGN GROUP, P.A. THIS DRAWING AND ALL REPRODUCTIONS OF IT ARE THE SOLE PROPERTY OF SDG. REPRODUCTION OR OTHER USES OF THIS DRAWING WITHOUT WRITTEN CONSENT OF SDG IS NOT PERMITTED.

Demolition Notes

1. An on-site pre-construction meeting is required prior to the commencement of any demolition activity.
2. All existing site features shall remain unless noted to be removed or demolished.
3. Contractor is to field locate proposed site improvements that required demolition of existing structures for verification by the Engineer prior to demolition.
4. All excess demolition material, including demolished asphalt, shall be removed and properly disposed off-site to a permitted site.
5. The Contractor shall be responsible for the location and/or relocation of all utilities in coordination with the appropriate utility agency or company. The Contractor is required to contact NC 811 at 1-800-632-4949 before beginning any land disturbing activity.
6. The Contractor shall coordinate with the Owner for all utility disconnects, removals and relocations.
7. The Contractor shall be responsible for repairing any utilities that are damaged during the demolition and/or construction activity that are not indicated to be removed or abandoned.
8. All work shall be in accordance with current state and local standards and regulations and the specifications of the appropriate government agency, OWASA, Orange County, Town of Carrboro and Sungate Design Group, P.A.
9. Any buried waste, construction debris or trash which is found during the construction operation should be thoroughly excavated, and the waste material should be removed from the site to an approved facility prior to placement of fill soils or pavement construction.
10. Install tree protection fence and silt fence prior to any demolition and/or construction activity on site.

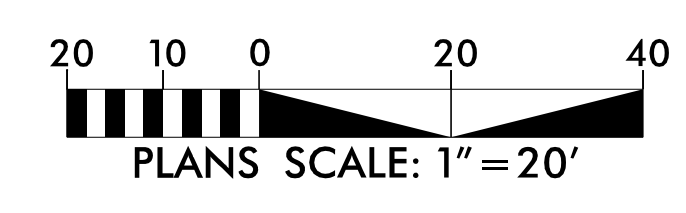
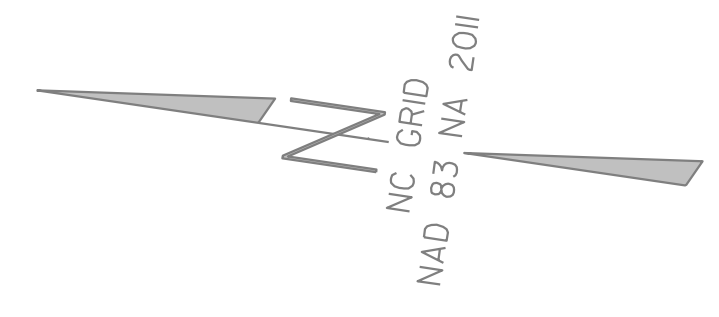
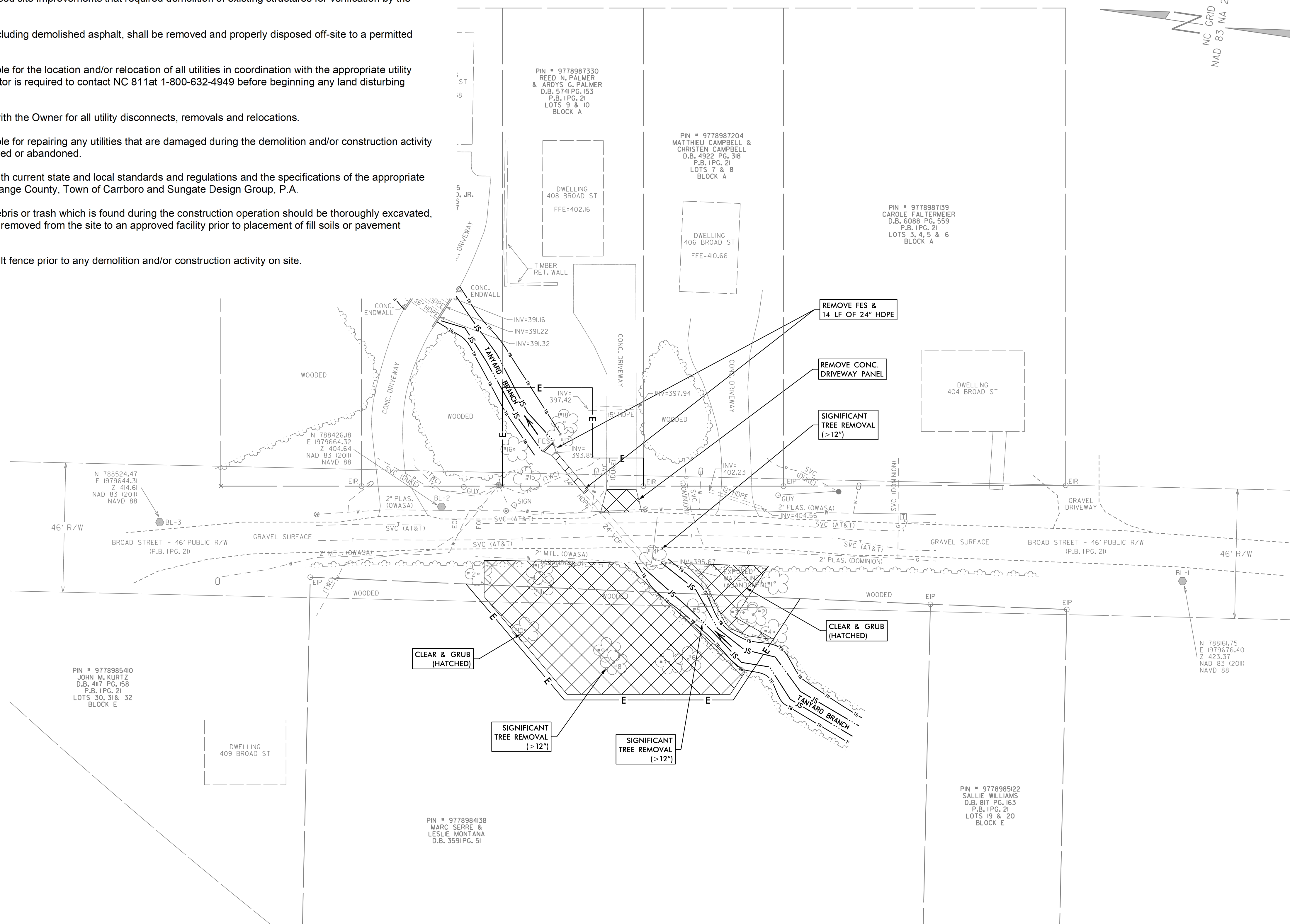

SUNGATE DESIGN GROUP, P.A.
 906 JONES FRANKLIN ROAD
 CARRBORO, NC 27510
 TEL: (919) 889-2244
 FAX: (919) 889-2244
 ENG. LICENSE NO. C-880

Professional Engineer Seal
 Joshua G. Dalton
 License No. 26971
 State of North Carolina
 7/28/2020

DOCUMENT NOT CONSIDERED FINAL UNLESS ALL SIGNATURES COMPLETED

BROAD ST CULVERT REPLACEMENT
 OWNER: TOWN OF CARRBORO, NC
DEMOLITION PLAN

PROJECT # :	1083-20003
DRAWING NAME:	BROAD ST Rdy_psh_C202
DATE:	03/03/2020
DRAWN BY:	RCH
REVIEWED BY:	JGD
REVISIONS:	

SHEET NO.
C202

7/27/2020
 BROAD ST Rdy_psh_C202.dgn
 Howard

© 2020 SUNGATE DESIGN GROUP, P.A. THIS DRAWING AND ALL REPRODUCTIONS OF IT ARE THE SOLE PROPERTY OF SDG. REPRODUCTION OR OTHER USES OF THIS DRAWING WITHOUT WRITTEN CONSENT OF SDG IS NOT PERMITTED.

EASEMENT COORDINATES (NAD 83)		
PT. #	NORTH (FT)	EAST (FT)
PT. 1	788405.81	1979674.71
PT. 2	788410.89	1979709.34
PT. 3	788379.18	1979713.99
PT. 4	788377.00	1979699.15
PT. 5	788375.55	1979689.26
PT. 6	788357.72	1979691.87
PT. 7	788356.27	1979681.99
PT. 8	788374.10	1979679.36
PT. 9	788400.86	1979675.44
PT. 10	788403.76	1979695.22
PT. 11	788295.30	1979650.53
PT. 12	788313.59	1979611.43
PT. 13	788372.95	1979602.72
PT. 14	788413.57	1979638.42
PT. 15	788368.76	1979643.01
PT. 16	788338.88	1979646.07
PT. 17	788336.86	1979632.27
PT. 18	788366.54	1979627.92

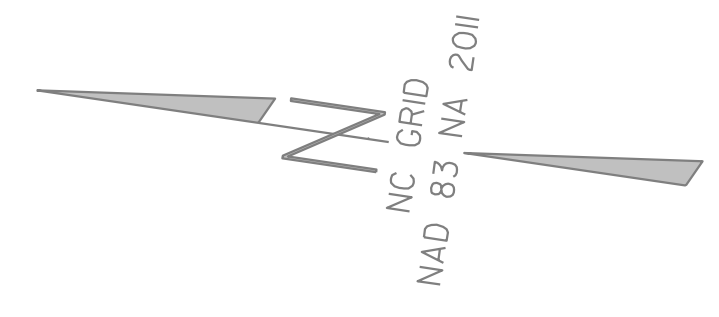

TREE SURVEY			
#	DIA. (IN.)	COMMON NAME	NOTES
1	10"	SWEETGUM	RETAIN
2	30"	ELM	RETAIN
3	12"	ELM	RETAIN
4	6"	ELM	TWIN 6"; RETAIN
5	20"	ELM	REMOVE
6	10"	ELM	REMOVE
7	12"	UNKNOWN	DEAD; REMOVE
8	26"	PINE	REMOVE
9	11"	MAPLE	REMOVE
10	9"	MAPLE	REMOVE
11	11"	ASH	REMOVE
12	11"	TULIP	RETAIN
13	8"	HACKBERRY	REMOVE
14	24"	SWEETGUM	REMOVE
15	3"	DWARF REDBUD	RETAIN
16	5"	RIVER BIRCH	TRIPLE 5"; RETAIN
17	5"	PRIVET	REMOVE
18	1"	PAWPAW	RETAIN

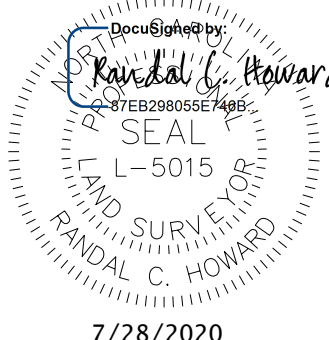
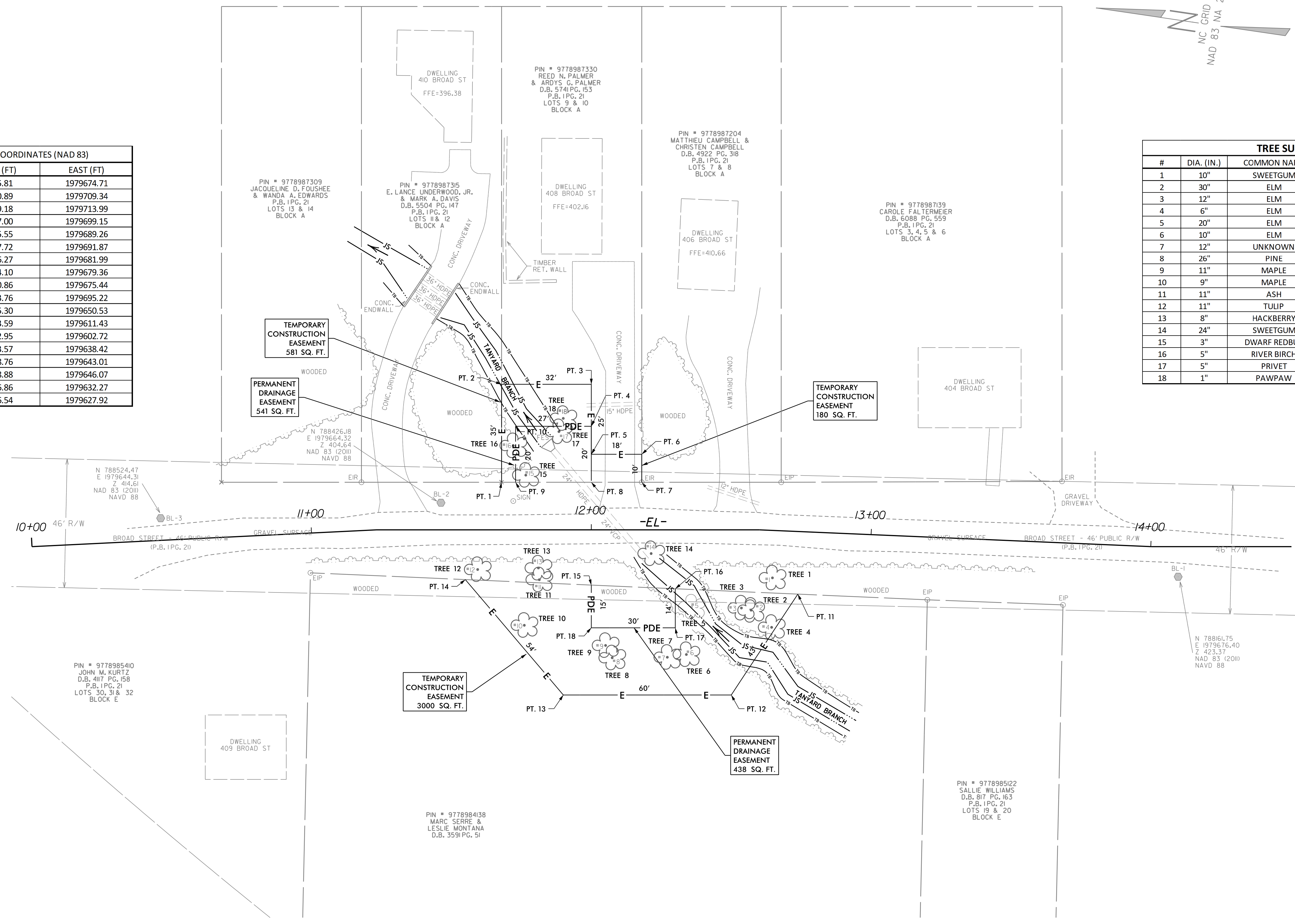

7/28/2020

DOCUMENT NOT CONSIDERED FINAL UNLESS ALL SIGNATURES COMPLETED

BROAD ST CULVERT REPLACEMENT
OWNER: TOWN OF CARRBORO, NC

TREE SURVEY & EASEMENT PLAN

PROJECT # : 1083-20003
DRAWING NAME: BROAD ST Rdy_psh_C203
DATE: 03/03/2020
DRAWN BY: RCH
REVIEWED BY: JGD
REVISIONS:

SHEET NO. **C203**

7/28/2020
BROAD ST Rdy_psh_C203.dgn
Howard

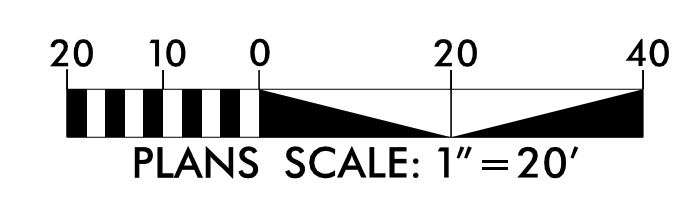

© 2020 SUNGATE DESIGN GROUP, P.A. THIS DRAWING AND ALL REPRODUCTIONS OF IT ARE THE SOLE PROPERTY OF SDG. REPRODUCTION OR OTHER USES OF THIS DRAWING WITHOUT WRITTEN CONSENT OF SDG IS NOT PERMITTED.

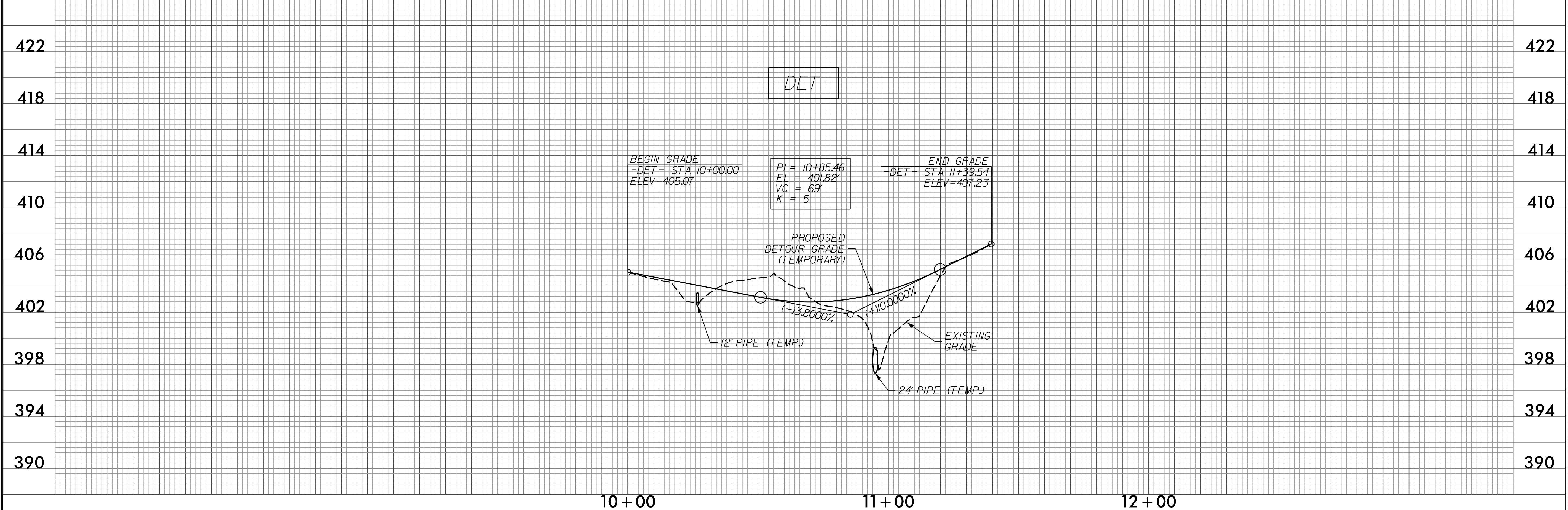
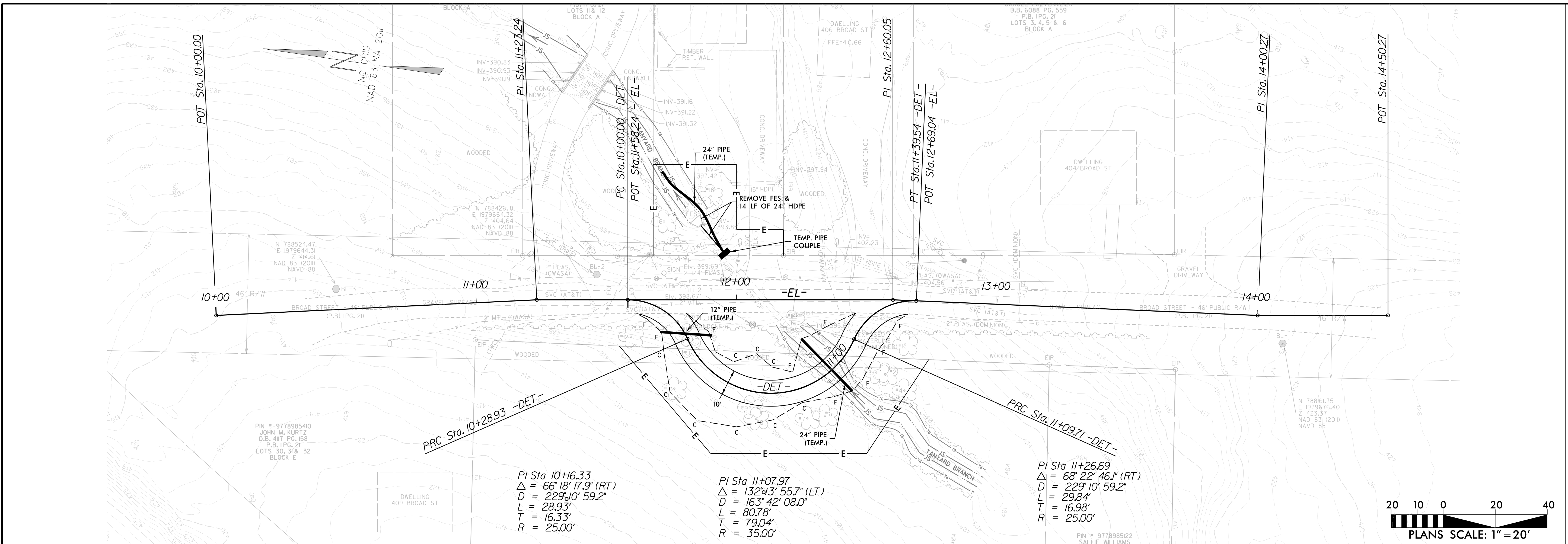

PRELIMINARY PLANS
DO NOT USE FOR CONSTRUCTION

SUNGATE DESIGN GROUP, P.A.
 906 JONES FRANKLIN ROAD
 CARRBORO, NORTH CAROLINA 27808
 TEL: (919) 859-2244
 FAX: (919) 859-2244
 ENG. FIRM LICENSE NO. C-890

Professional Engineer Seal
 Joshua G. Dalton
 ENGINEER
 JOSHUA G. DALTON
 26971
 7/28/2020

DOCUMENT NOT CONSIDERED FINAL UNLESS ALL SIGNATURES COMPLETED

BROAD ST CULVERT REPLACEMENT
 OWNER: TOWN OF CARRBORO, NC

DETOUR PLAN & PROFILE

PROJECT #: 1083-20003
 DRAWING NAME: BROAD ST Rdy_psh_C301
 DATE: 03/03/2020
 DRAWN BY: RCH
 REVIEWED BY: JGD
 REVISIONS:

SHEET NO. **C301**

7/28/2020
BROAD ST Rdy_psh_C301.dgn
Howard

THIS DRAWING AND ALL REPRODUCTIONS OF IT ARE THE SOLE PROPERTY OF SDG. REPRODUCTION OR OTHER USES OF THIS DRAWING WITHOUT WRITTEN CONSENT OF SDG IS NOT PERMITTED.

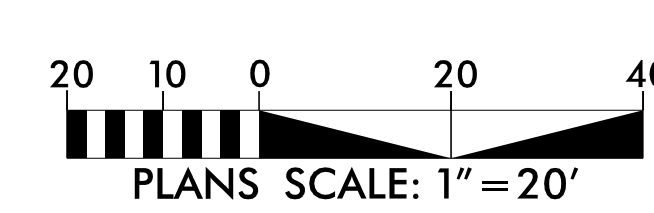
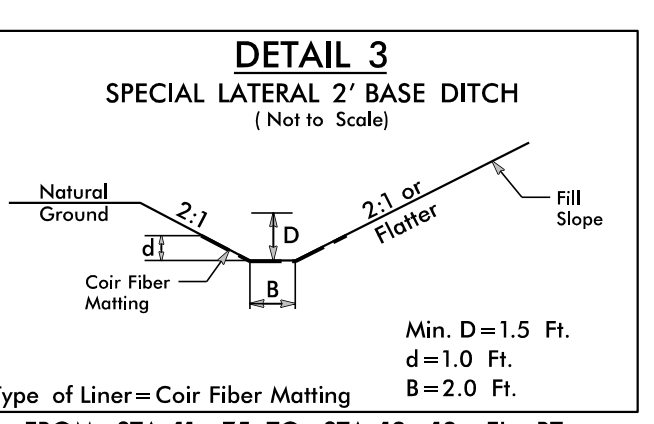
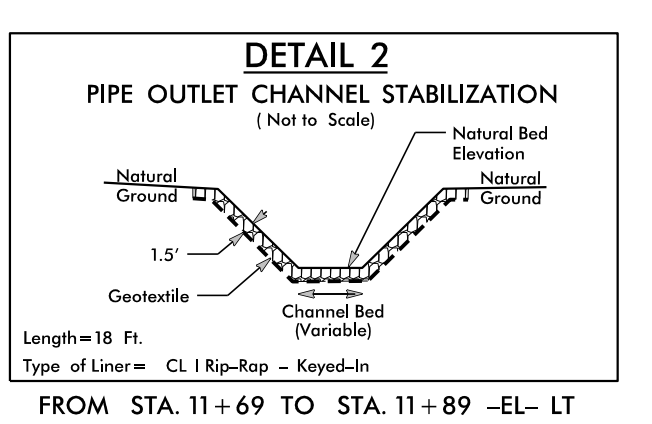
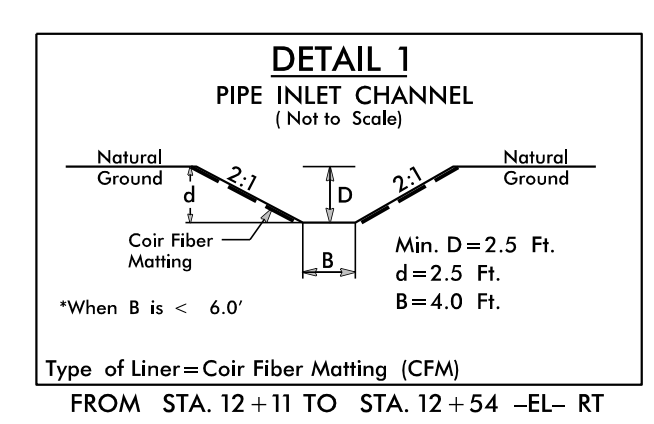
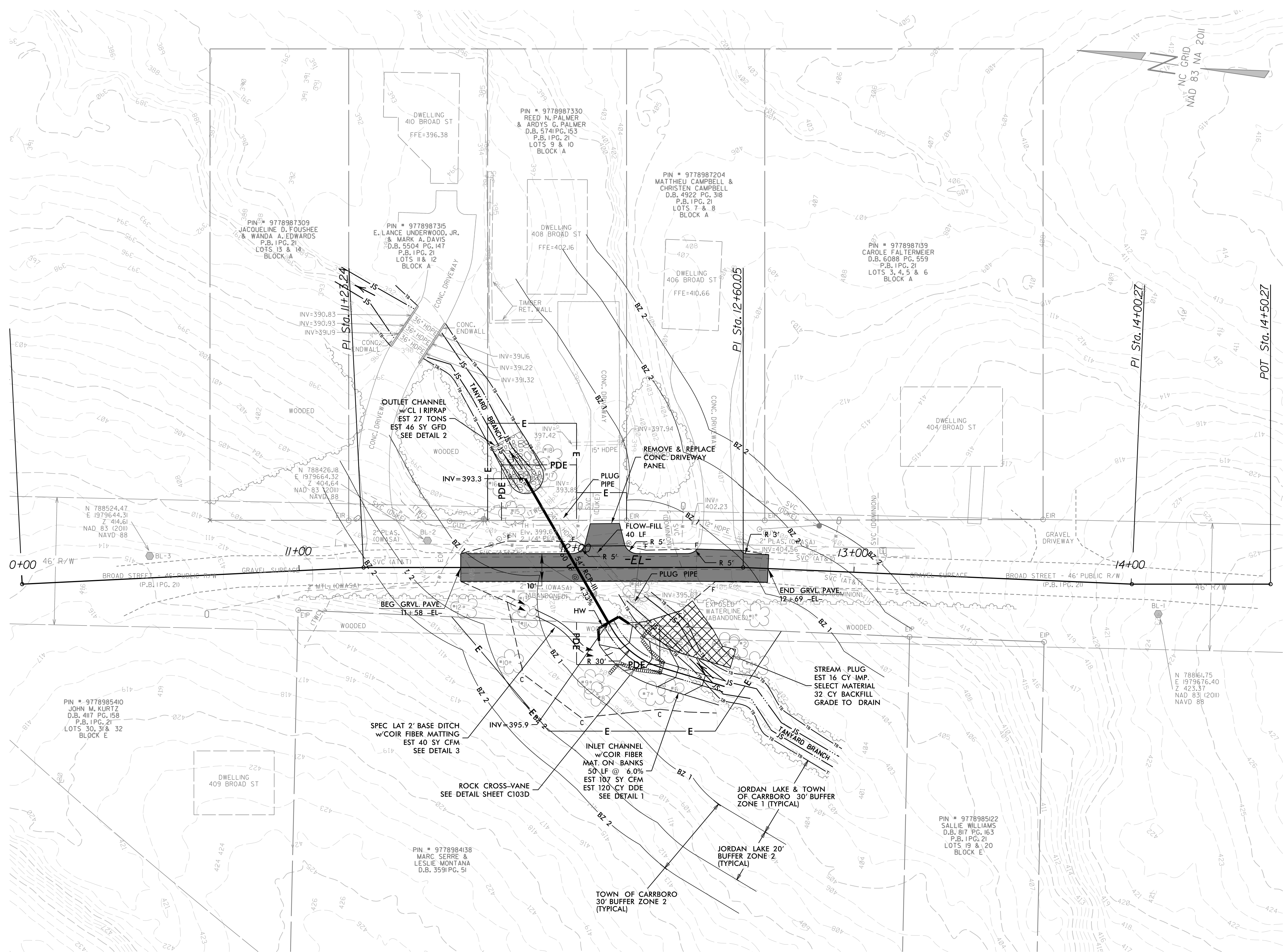

7/28/2020
BROAD ST Rdy_psh_C401.dgn
Forward

© 2020 SUNGATE DESIGN GROUP, P.A. THIS DRAWING AND ALL REPRODUCTIONS OF IT ARE THE SOLE PROPERTY OF SDG. REPRODUCTION OR OTHER USES OF THIS DRAWING WITHOUT WRITTEN CONSENT OF SDG IS NOT PERMITTED.

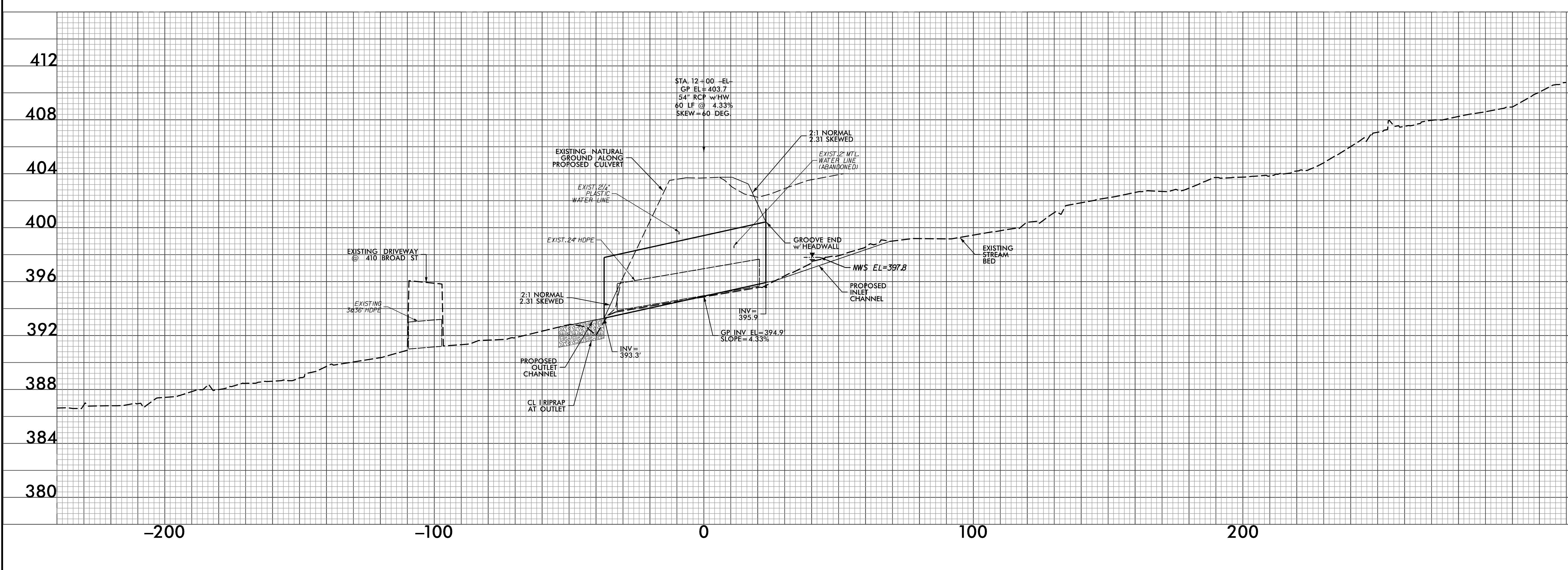
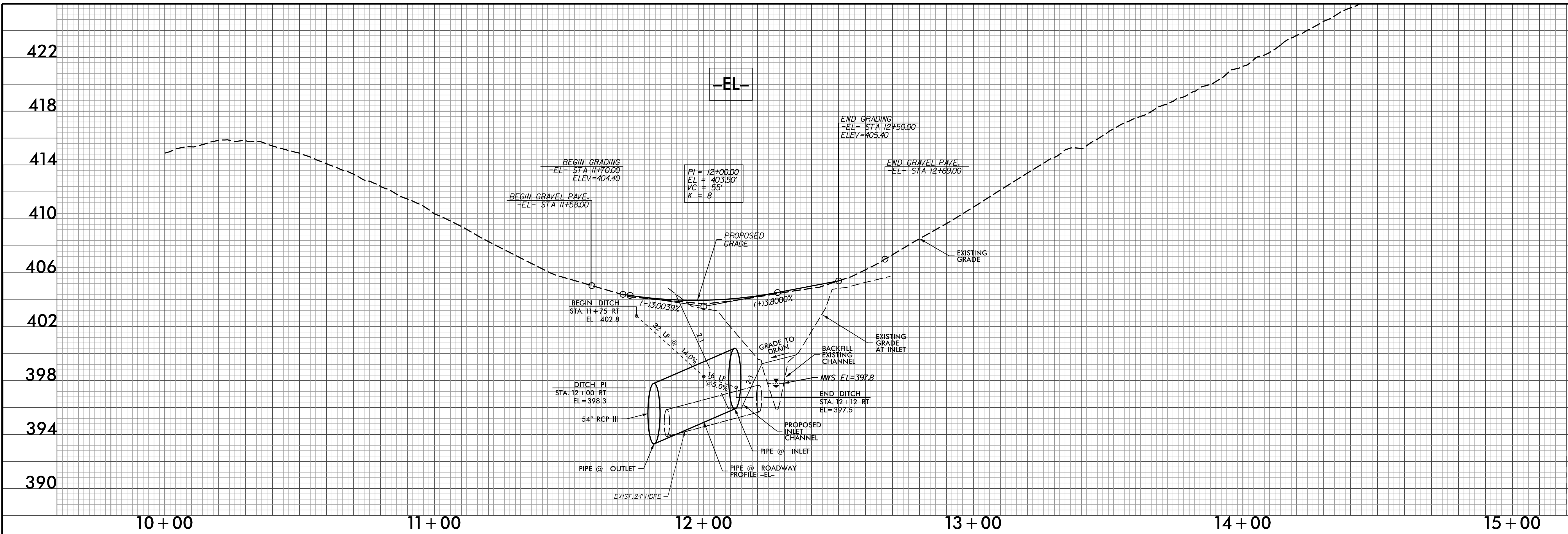

© 2020 SUNGATE DESIGN GROUP, P.A. THIS DRAWING AND ALL REPRODUCTIONS OF IT ARE THE SOLE PROPERTY OF SDG. REPRODUCTION OR OTHER USES OF THIS DRAWING WITHOUT WRITTEN CONSENT OF SDG IS NOT PERMITTED.

7/28/2020
 BROAD ST Rdy_psh_C402.dgn
 J. Howard

PROFILE VIEW

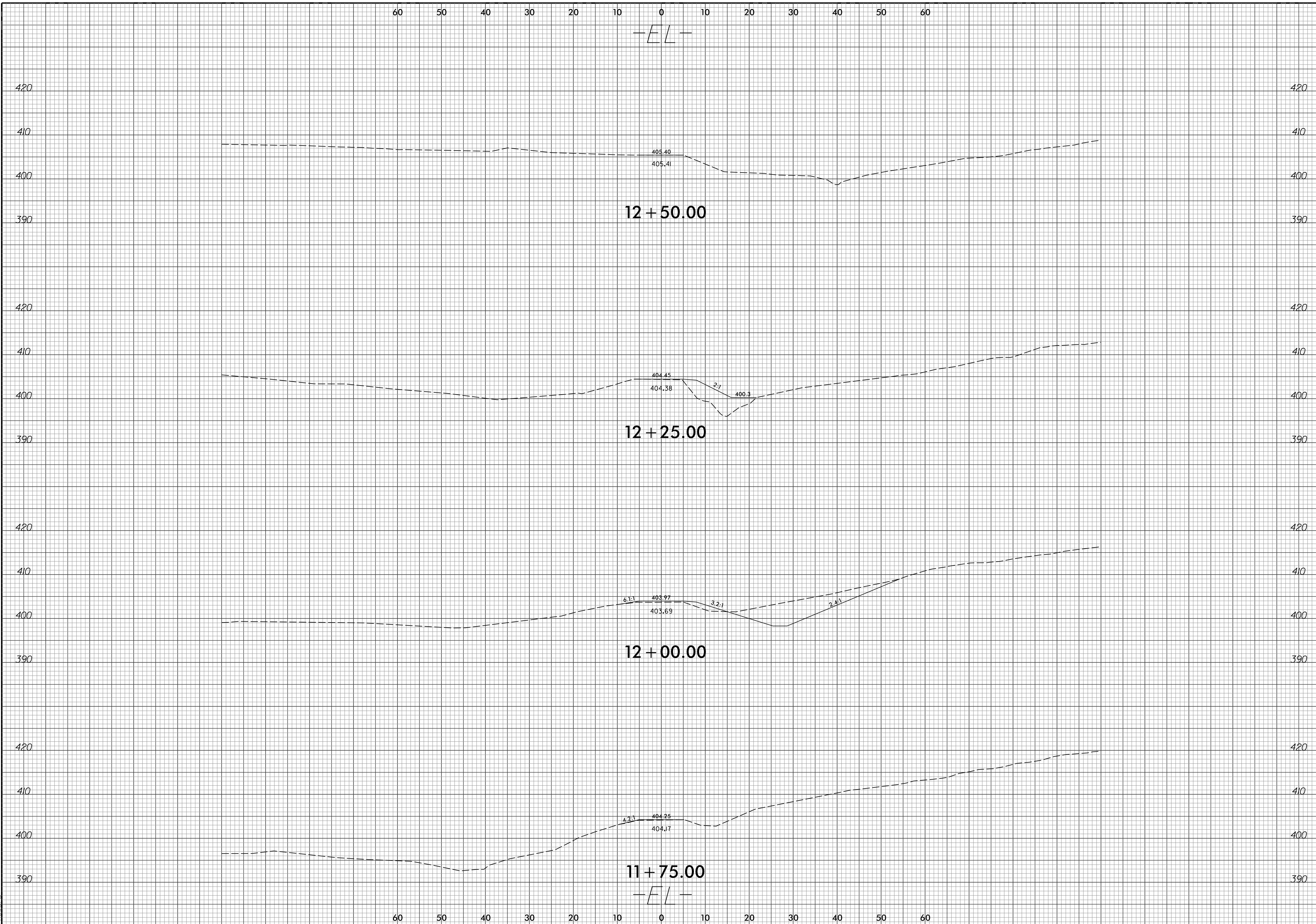

7/27/2020
BFOG0750_C501A_P.dwg_psh_C501.dgn
P.dwg

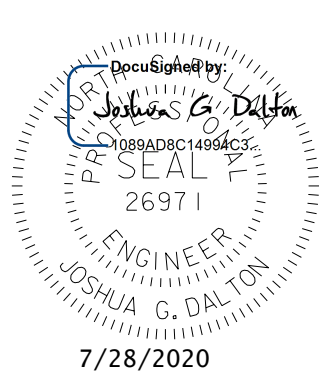
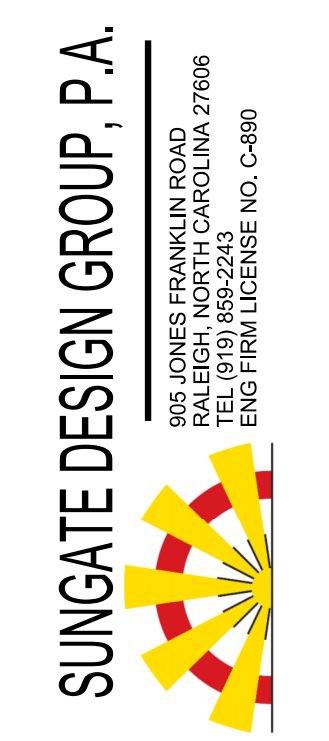

DOCUMENT NOT CONSIDERED FINAL UNLESS ALL SIGNATURES COMPLETED

BROAD ST CULVERT REPLACEMENT
OWNER: TOWN OF CARBORO, NC

PROJECT # :
DRAWING NAME:
DATE: 03/03/2020
DRAWN BY: RCH
REVIEWED BY: JGD
REVISIONS:

SHEET NO.
C501A

© 2020 SUNGATE DESIGN GROUP, P.A. THIS DRAWING AND ALL REPRODUCTIONS OF IT ARE THE SOLE PROPERTY OF SDG. REPRODUCTION OR OTHER USES OF THIS DRAWING WITHOUT WRITTEN CONSENT OF SDG IS NOT PERMITTED.

CROSS SECTIONS

7/27/2020
BROAD ST
C501.dgn

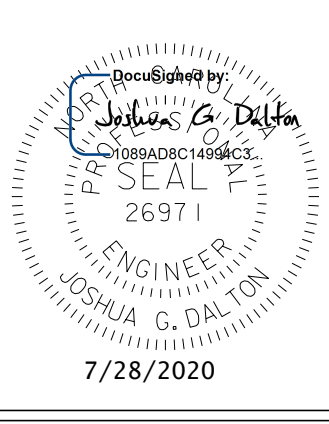
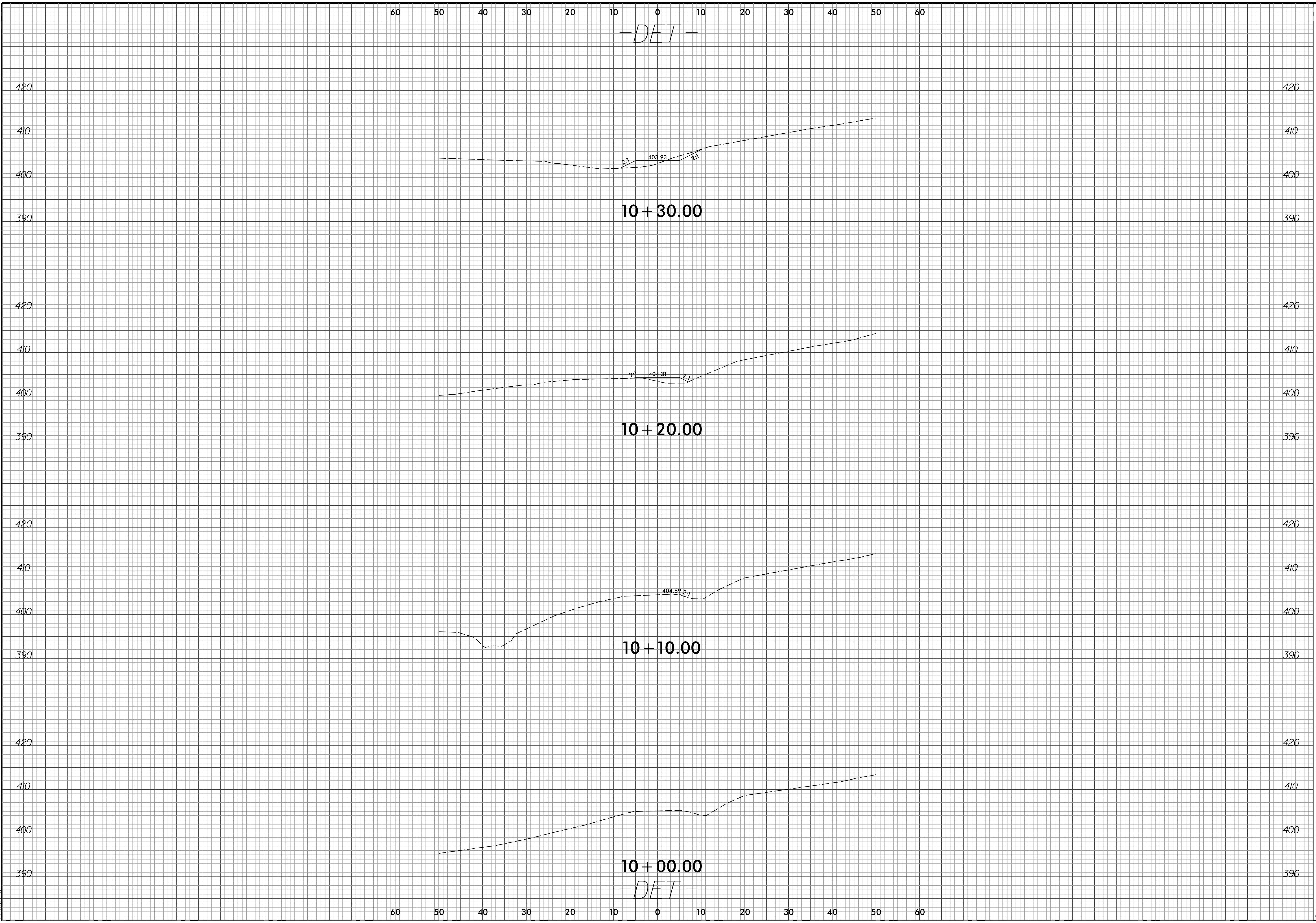

DOCUMENT NOT CONSIDERED FINAL UNLESS ALL SIGNATURES COMPLETED

BROAD ST CULVERT REPLACEMENT
OWNER: TOWN OF CARRBORO, NC

CROSS SECTIONS

PROJECT # :	
DRAWING NAME:	
DATE:	03/03/2020
DRAWN BY:	RCH
REVIEWED BY:	JGD
REVISIONS:	
SHEET NO.	C501B

© 2020 SUNGATE DESIGN GROUP, P.A. THIS DRAWING AND ALL REPRODUCTIONS OF IT ARE THE SOLE PROPERTY OF SDG. REPRODUCTION OR OTHER USES OF THIS DRAWING WITHOUT WRITTEN CONSENT OF SDG IS NOT PERMITTED.

7/27/2020
BFOG101501_P.dwg_psh_C501.dgn
P.dwg

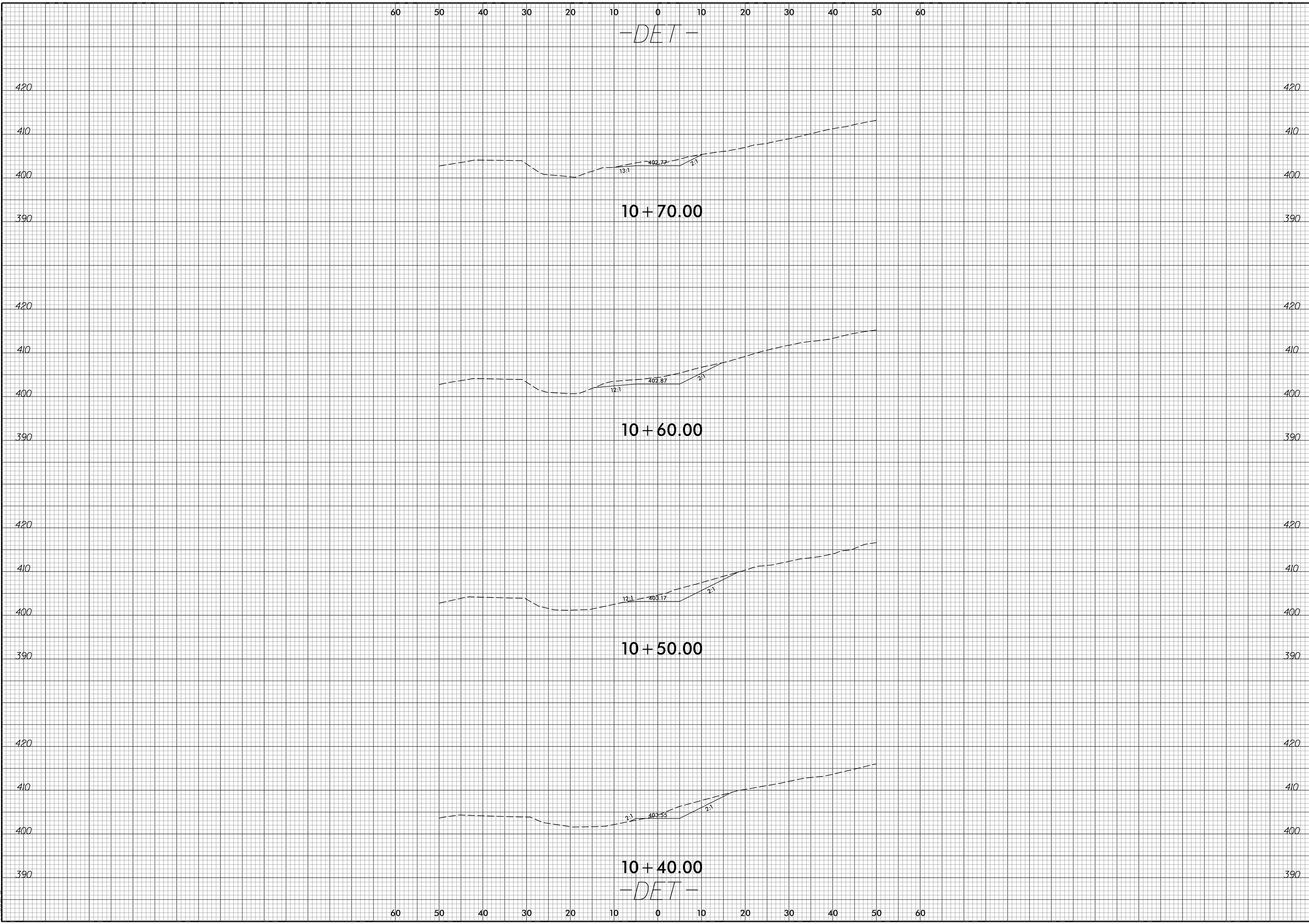

-DET-

10 + 70.00

10 + 60.00

10 + 50.00

10 + 40.00

-DET-

SUNGATE DESIGN GROUP, P.A.
 905 JONES FRANKLIN ROAD
 RALEIGH, NORTH CAROLINA 27606
 ENG. FIRM LICENSE NO. C-890

DOCUMENT NOT CONSIDERED FINAL UNLESS ALL SIGNATURES COMPLETED

BROAD ST CULVERT REPLACEMENT
 OWNER: TOWN OF CARRBORO, NC

CROSS SECTIONS

PROJECT # :	
DRAWING NAME:	
DATE:	03/03/2020
DRAWN BY:	RCH
REVIEWED BY:	JGD
REVISIONS:	
SHEET NO.	C501C

© 2020 SUNGATE DESIGN GROUP, P.A. THIS DRAWING AND ALL REPRODUCTIONS OF IT ARE THE SOLE PROPERTY OF SDG. REPRODUCTION OR OTHER USES OF THIS DRAWING WITHOUT WRITTEN CONSENT OF SDG IS NOT PERMITTED.

7/27/2020
BROAD ST
C:\psh_C501.dgn
Psh

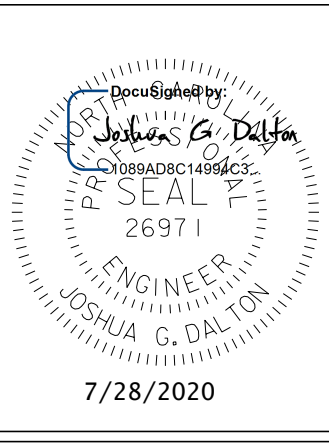
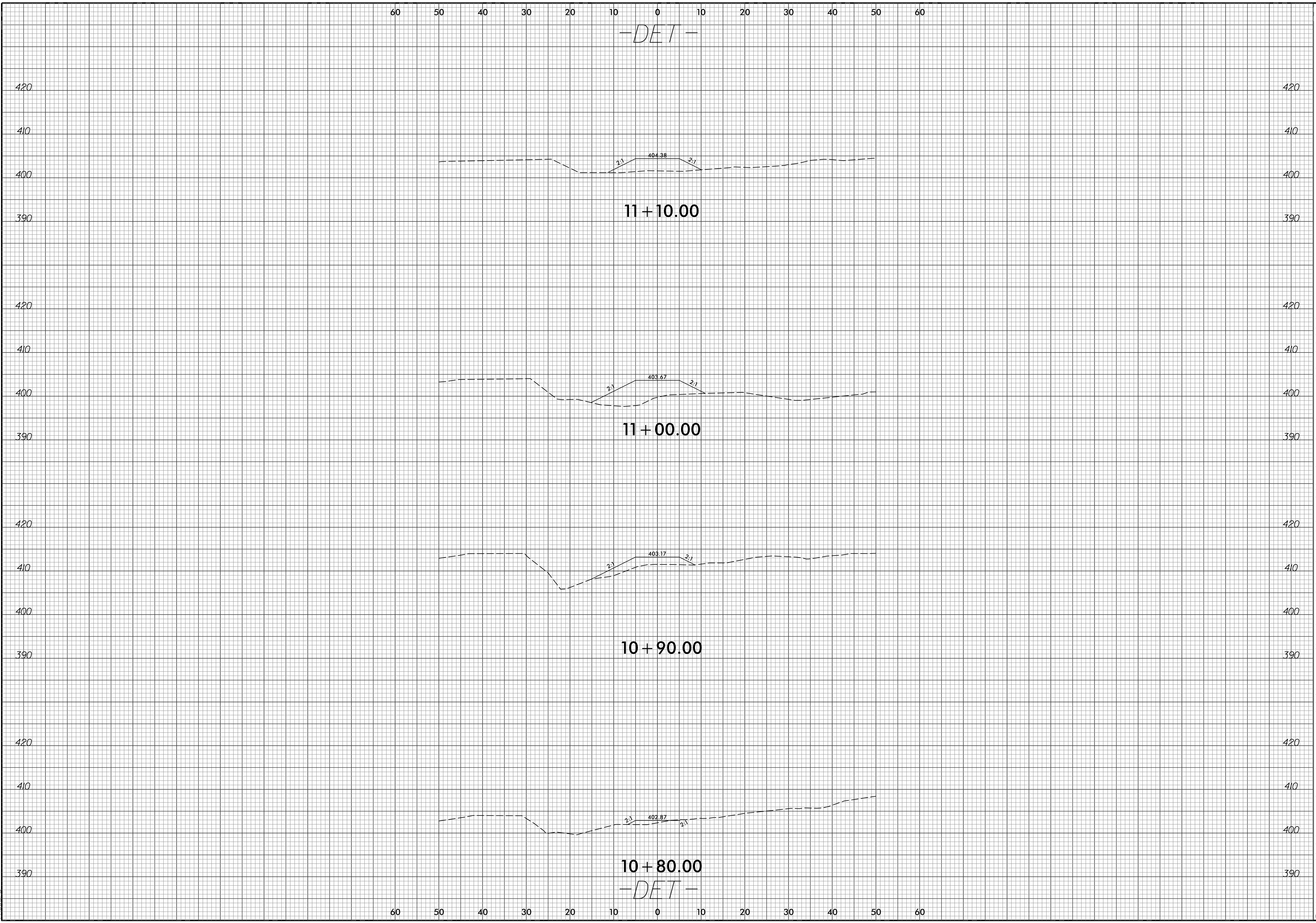

DOCUMENT NOT CONSIDERED FINAL UNLESS ALL SIGNATURES COMPLETED

BROAD ST CULVERT REPLACEMENT
OWNER: TOWN OF CARRBORO, NC
CROSS SECTIONS

PROJECT # :	
DRAWING NAME:	
DATE:	03/03/2020
DRAWN BY:	RCH
REVIEWED BY:	JGD
REVISIONS:	
SHEET NO.	C501D

© 2020 SUNGATE DESIGN GROUP, P.A. THIS DRAWING AND ALL REPRODUCTIONS OF IT ARE THE SOLE PROPERTY OF SDG. REPRODUCTION OR OTHER USES OF THIS DRAWING WITHOUT WRITTEN CONSENT OF SDG IS NOT PERMITTED.

60 50 40 30 20 10 0 10 20 30 40 50 60

-DET-

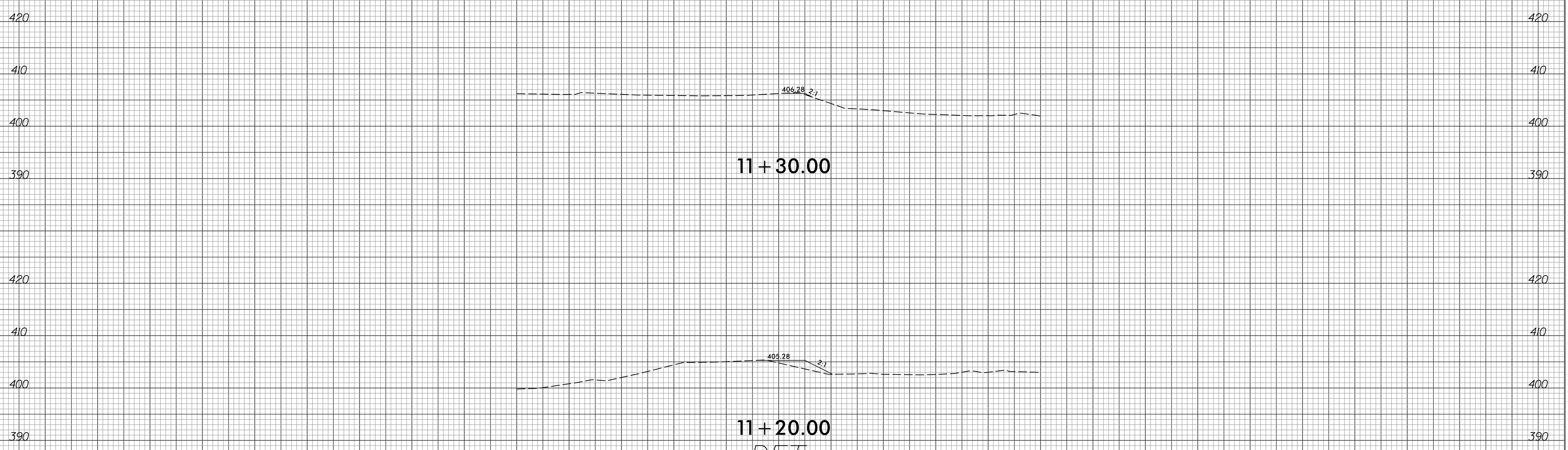

11 + 30.00

11 + 20.00

-DET-

60 50 40 30 20 10 0 10 20 30 40 50 60

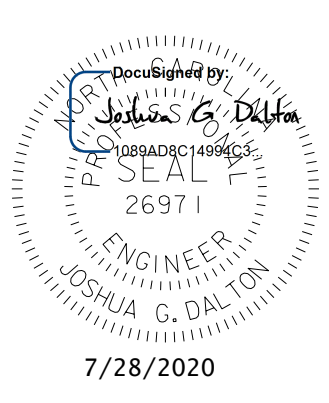

**DOCUMENT NOT
CONSIDERED
FINAL UNLESS
ALL SIGNATURES
COMPLETED**

BROAD ST CULVERT REPLACEMENT
OWNER: TOWN OF CARRBORO, NC
CROSS SECTIONS

PROJECT # :
DRAWING NAME:
DATE: 03/03/2020
DRAWN BY: RCH
REVIEWED BY: JGD
REVISIONS:

SHEET NO.
C501E

7/27/2020
BROAD ST_C501E.dgn
RCH

© 2020 SUNGATE DESIGN GROUP, P.A. THIS DRAWING AND ALL REPRODUCTIONS OF IT ARE THE SOLE PROPERTY OF SDG. REPRODUCTION OR OTHER USES OF THIS DRAWING WITHOUT WRITTEN CONSENT OF SDG IS NOT PERMITTED.

EROSION CONTROL PLAN

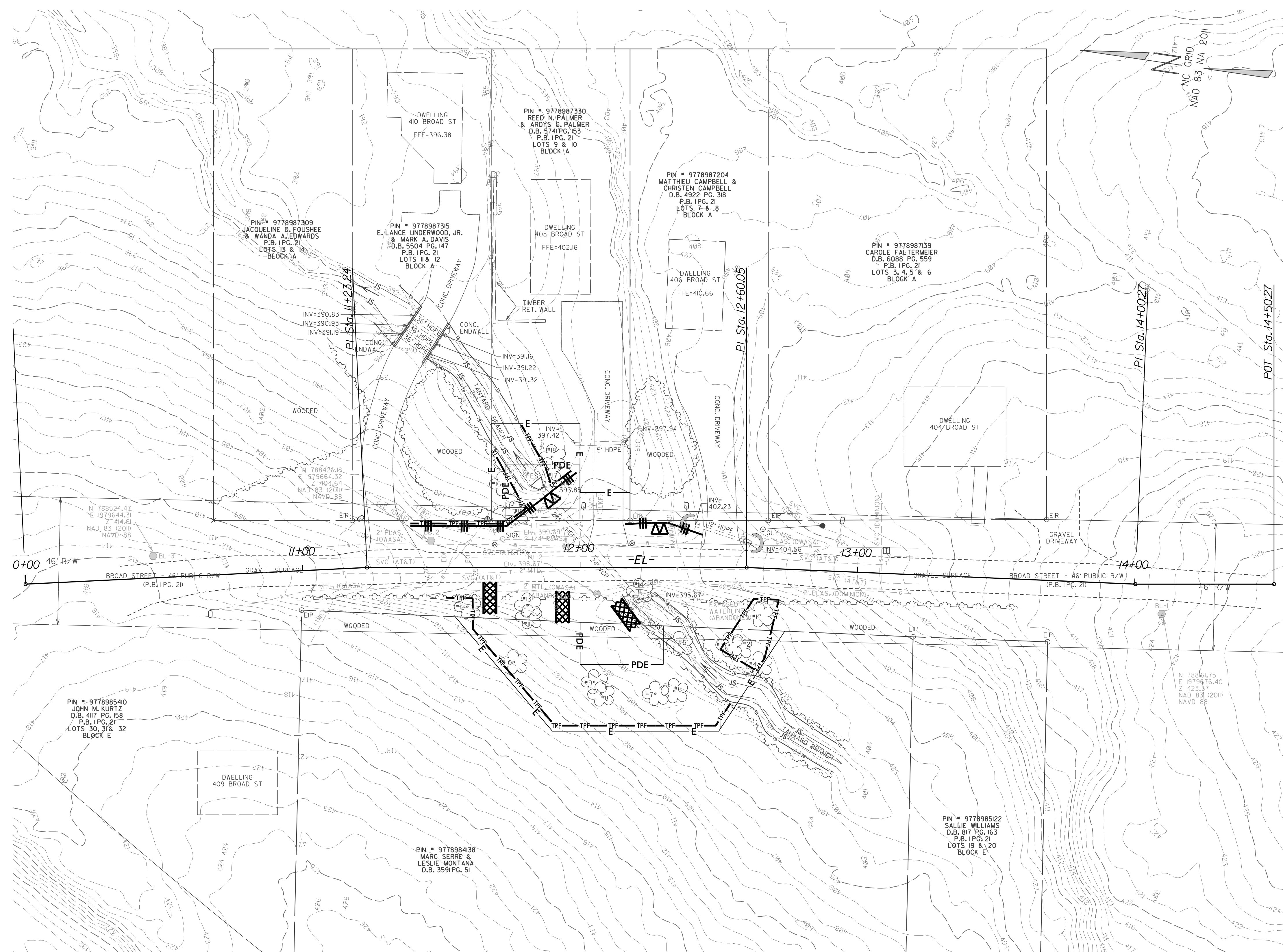

- SYMBOL LEGEND**
- TEMPORARY SILT FENCE
 - TREE PROTECTION FENCE
 - SILT FENCE OUTLET
 - ROCK SILT CHECK TYPE-A
 - COIR FIBER WATTLE

**DISTURBED AREA
8240 SF**

Required Ground Stabilization Timeframes		
Site Area Description	Stabilize within this many calendar days after ceasing land disturbance	Timeframe variations
(a) Perimeter dikes, swales, ditches, and perimeter slopes	7	None
(b) High Quality Water (HQW) Zones	7	None
(c) Slopes steeper than 3:1	7	If slopes are 10' or less in length and are not steeper than 2:1, 14 days are allowed
(d) Slopes 3:1 to 4:1	14	-7 days for slopes greater than 50' in length and with slopes steeper than 4:1 -7 days for perimeter dikes, swales, ditches, perimeter slopes and HQW Zones -10 days for Falls Lake Watershed
(e) Areas with slopes flatter than 4:1	14	-7 days for perimeter dikes, swales, ditches, perimeter slopes and HQW Zones -10 days for Falls Lake Watershed unless there is zero slope

Note: After the permanent cessation of construction activities, any areas with temporary ground stabilization shall be converted to permanent ground stabilization as soon as practicable but in no case longer than 90 calendar days after the last land disturbing activity. Temporary ground stabilization shall be maintained in a manner to render the surface stable against accelerated erosion until permanent ground stabilization is achieved.

GROUND STABILIZATION SPECIFICATION
Stabilize the ground sufficiently so that rain will not dislodge the soil. Use one of the techniques in the table below:

Temporary Stabilization	Permanent Stabilization
<ul style="list-style-type: none"> • Temporary grass seed covered with straw or other mulches and tackifiers • Hydroseeding • Rolled erosion control products with or without temporary grass seed • Appropriately applied straw or other mulch • Plastic sheeting 	<ul style="list-style-type: none"> • Permanent grass seed covered with straw or other mulches and tackifiers • Geotextile fabrics such as permanent soil reinforcement matting • Hydroseeding • Shrubs or other permanent plantings covered with mulch • Uniform and evenly distributed ground cover sufficient to restrain erosion • Structural methods such as concrete, asphalt or retaining walls • Rolled erosion control products with grass seed

NOTE:
PERIMETER EROSION CONTROL MEASURES SHALL BE INSTALLED DURING CLEARING AND GRUBBING PHASE.

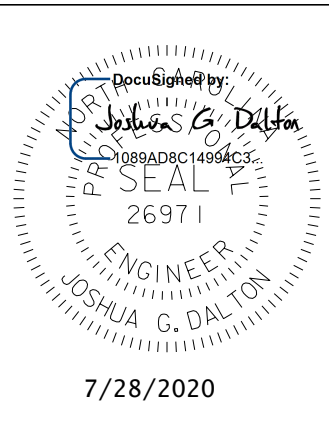
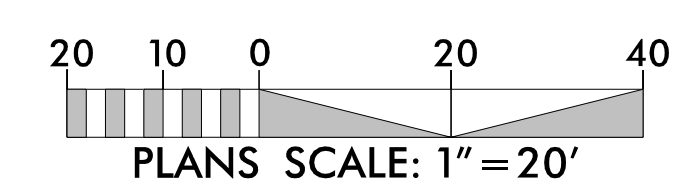

**DOCUMENT NOT
CONSIDERED
FINAL UNLESS
ALL SIGNATURES
COMPLETED**

BROAD ST CULVERT REPLACEMENT
OWNER: TOWN OF CARRBORO, NC

CLEARING & GRUBBING E&S PLAN

PROJECT #: 1083-20003
DRAWING NAME: BROAD ST Rdy psh E101
DATE: 03/03/2020
DRAWN BY: RCH
REVIEWED BY: JGD
REVISIONS:

PHASE 1

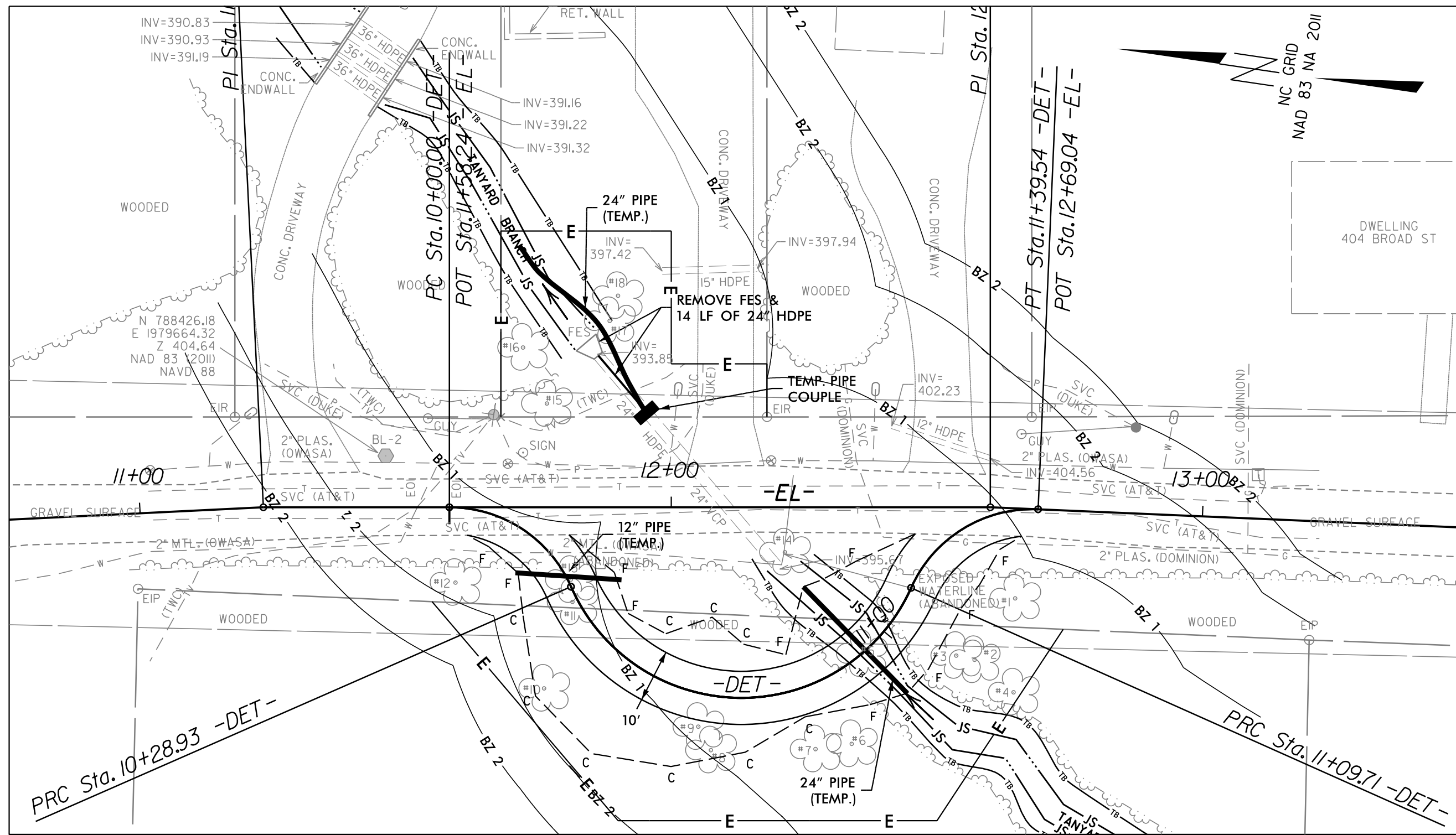

PHASE 1

- 1.1 INSTALL DETOUR EROSION CONTROL.
- 1.2 INSTALL 12" & 24" TEMP. PIPES FOR DETOUR ALIGNMENT.
- 1.3 CONSTRUCT DETOUR.
- 1.4 REMOVE EXISTING FES AND 14 LF OF 24" HDPE.
- 1.5 INSTALL 24" TEMP. PIPE AND COUPLE ON OUTLET OF EXISTING 24" HDPE.

PHASE 2

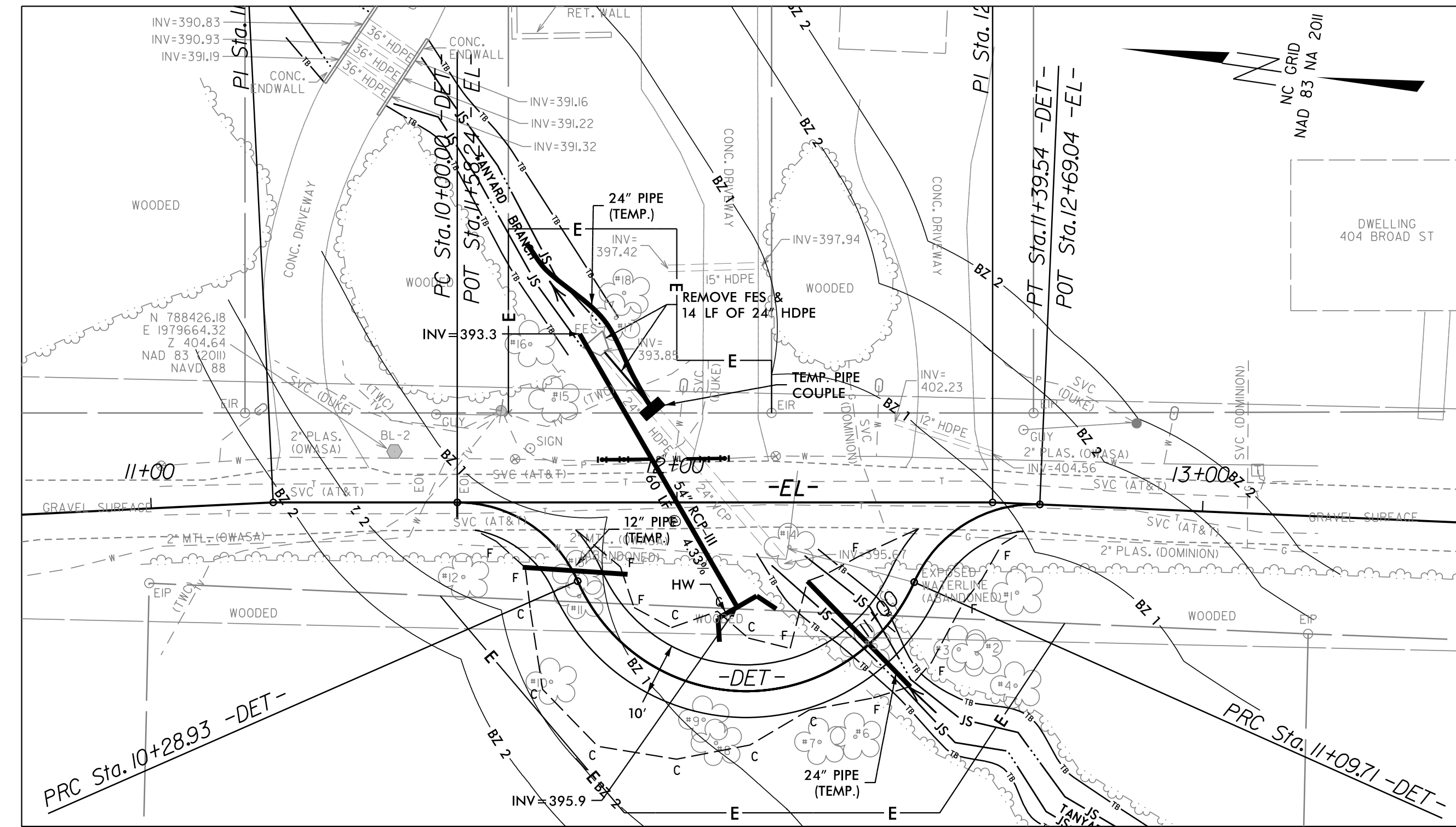

PHASE 2

- 2.1 DIVERT TRAFFIC TO DETOUR ALIGNMENT.
- 2.2 INSTALL 60 LF OF 54" RCP-III.
- 2.3 CONSTRUCT WATER LINE.
- 2.4 CONSTRUCT HEADWALL (HW).
- 2.5 SHIFT TRAFFIC BACK TO BROAD ST.

PHASE 3

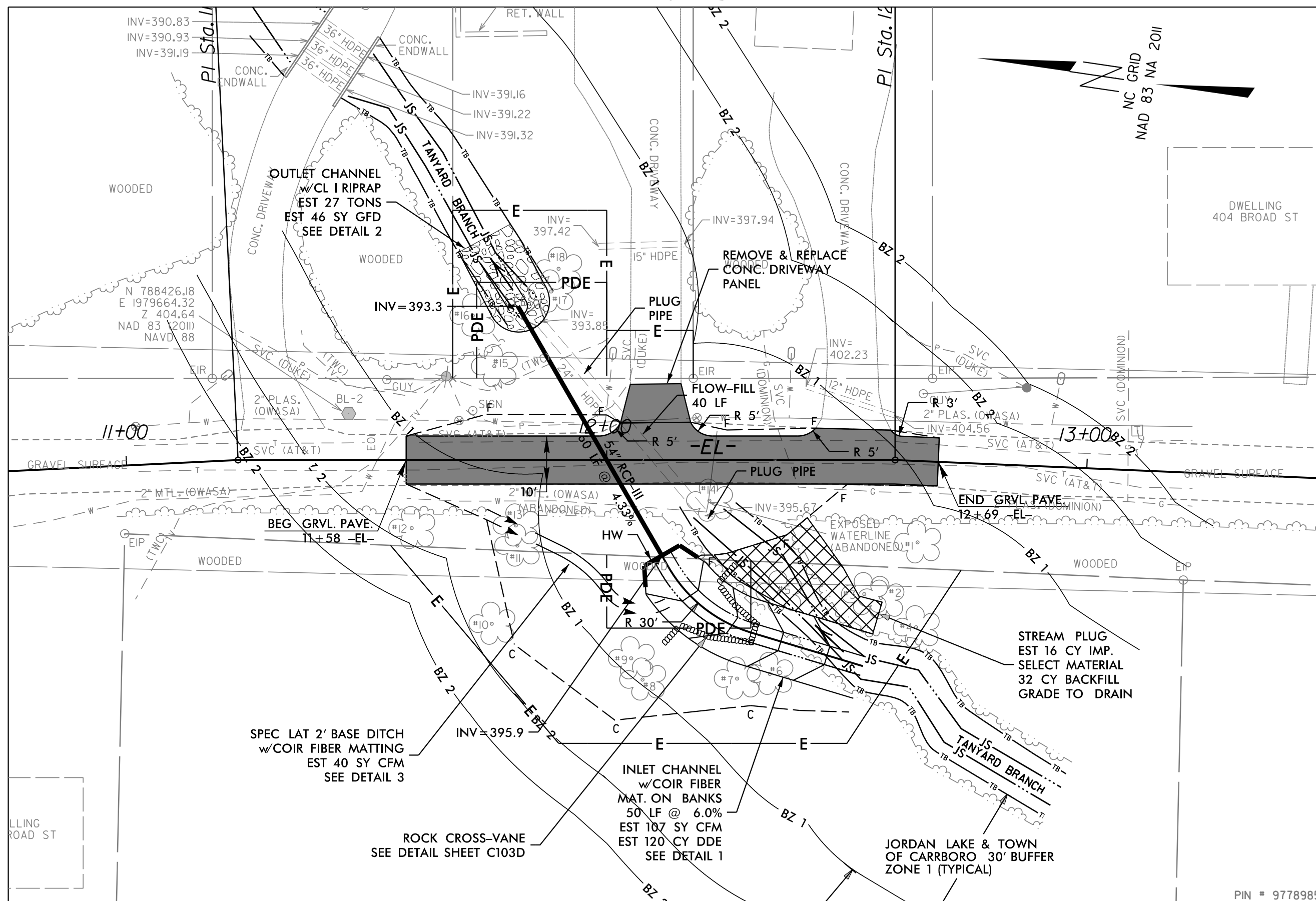

PHASE 3

- 3.1 REMOVE DETOUR AND TEMP. PIPES.
- 3.2 CONSTRUCT INLET AND OUTLET CHANNEL IMPROVEMENTS.
- 3.3 REMOVE 24" TEMP. PIPE AT OUTLET.
- 3.4 DIVERT FLOW TO NEW CHANNEL.
- 3.5 FLOW FILL AND PLUG REMAINDER OF 24" HDPE /VCP.
- 3.6 CONSTRUCT SHOULDER, STREAMPLUG, AND SPEC. LAT. 2' BASE DITCH.
- 3.7 GRADE AND GRAVEL PAVE BROAD ST.

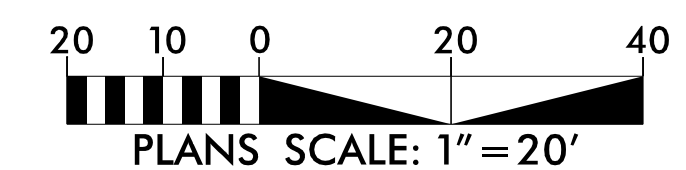
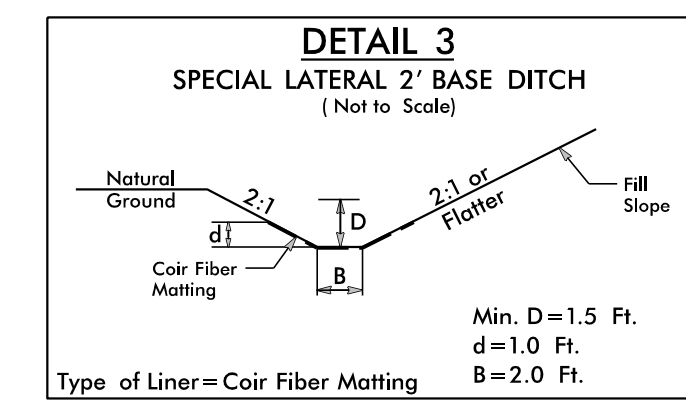
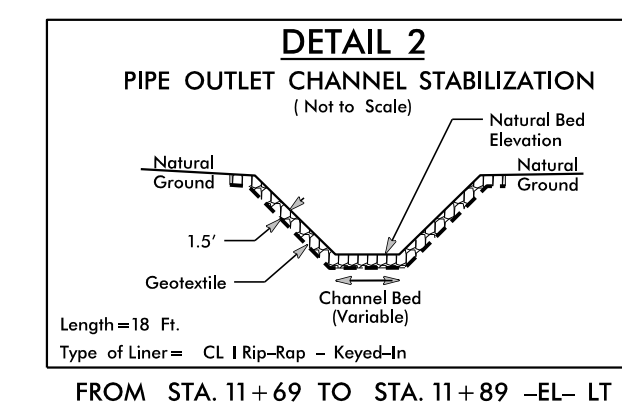
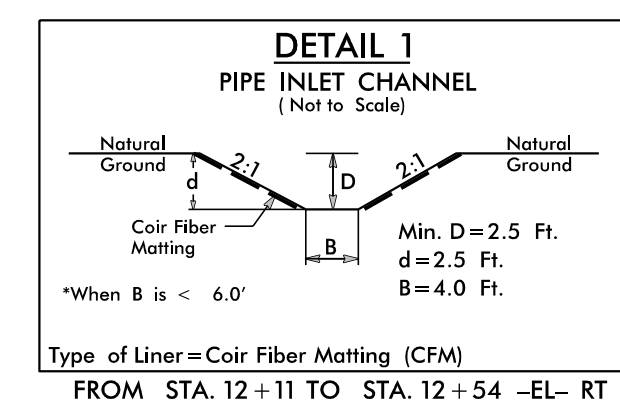

7/28/2020
 BROAD ST Rdy_psh_E102_Cul_Phasing.dgn
 JGD

© 2020 SUNGATE DESIGN GROUP, P.A. THIS DRAWING AND ALL REPRODUCTIONS OF IT ARE THE SOLE PROPERTY OF SDG. REPRODUCTION OR OTHER USES OF THIS DRAWING WITHOUT WRITTEN CONSENT OF SDG IS NOT PERMITTED.

EROSION CONTROL PLAN

DETOUR
EROSION CONTROL

NOTES: ANY DEVIATION FROM OPTIONS GIVEN WILL REQUIRE PRIOR APPROVAL BY ENGINEER.

ADDITIONAL EROSION CONTROL DEVICES MAY NEED TO BE INSTALLED AS DIRECTED BY THE ENGINEER.

- SYMBOL LEGEND
- TEMPORARY SILT FENCE
 - TREE PROTECTION FENCE
 - SILT FENCE OUTLET
 - ROCK SILT CHECK TYPE-A
 - COIR FIBER WATTLE

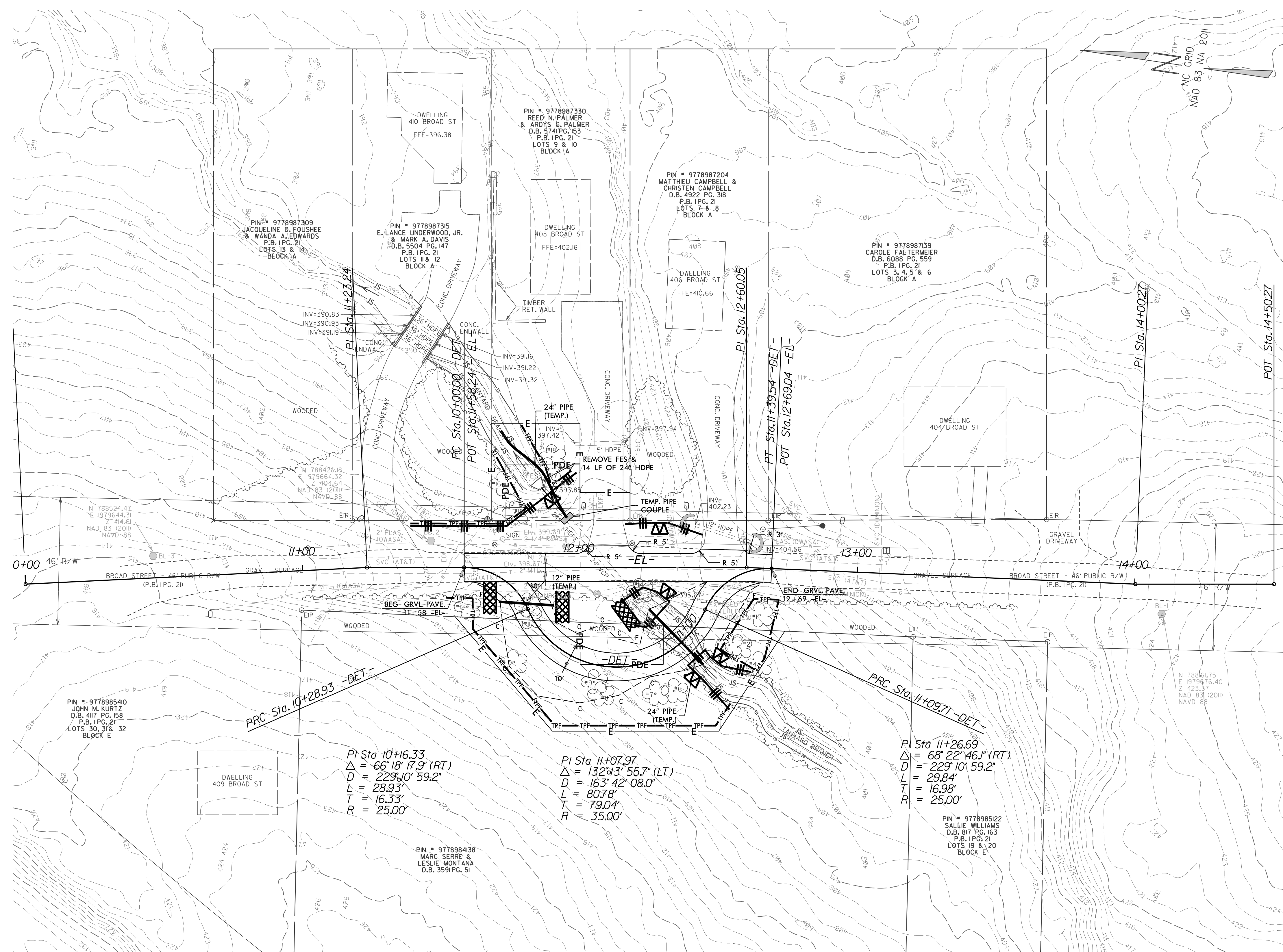

Required Ground Stabilization Timeframes		
Site Area Description	Stabilize within this many calendar days after ceasing land disturbance	Timeframe variations
(a) Perimeter dikes, swales, ditches, and perimeter slopes	7	None
(b) High Quality Water (HQW) Zones	7	None
(c) Slopes steeper than 3:1	7	If slopes are 10' or less in length and are not steeper than 2:1, 14 days are allowed
(d) Slopes 3:1 to 4:1	14	-7 days for slopes greater than 50' in length and with slopes steeper than 4:1 -7 days for perimeter dikes, swales, ditches, perimeter slopes and HQW Zones -10 days for Falls Lake Watershed
(e) Areas with slopes flatter than 4:1	14	-7 days for perimeter dikes, swales, ditches, perimeter slopes and HQW Zones -10 days for Falls Lake Watershed unless there is zero slope

Note: After the permanent cessation of construction activities, any areas with temporary ground stabilization shall be converted to permanent ground stabilization as soon as practicable but in no case longer than 90 calendar days after the last land disturbing activity. Temporary ground stabilization shall be maintained in a manner to render the surface stable against accelerated erosion until permanent ground stabilization is achieved.

GROUND STABILIZATION SPECIFICATION
Stabilize the ground sufficiently so that rain will not dislodge the soil. Use one of the techniques in the table below:

Temporary Stabilization	Permanent Stabilization
<ul style="list-style-type: none"> • Temporary grass seed covered with straw or other mulches and tackifiers • Hydroseeding • Rolled erosion control products with or without temporary grass seed • Appropriately applied straw or other mulch • Plastic sheeting 	<ul style="list-style-type: none"> • Permanent grass seed covered with straw or other mulches and tackifiers • Geotextile fabrics such as permanent soil reinforcement matting • Hydroseeding • Shrubs or other permanent plantings covered with mulch • Uniform and evenly distributed ground cover sufficient to restrain erosion • Structural methods such as concrete, asphalt or retaining walls • Rolled erosion control products with grass seed

PI Sta 10+16.33
 $\Delta = 66' 18" 17.9" (RT)$
 $D = 229' 10" 59.2"$
 $L = 28.93'$
 $T = 16.33'$
 $R = 25.00'$

PI Sta 11+07.97
 $\Delta = 132' 13" 55.7" (LT)$
 $D = 163' 42" 08.0"$
 $L = 80.78'$
 $T = 79.04'$
 $R = 35.00'$

PI Sta 11+26.69
 $\Delta = 68' 22' 46.1" (RT)$
 $D = 229' 10" 59.2"$
 $L = 29.84'$
 $T = 16.98'$
 $R = 25.00'$

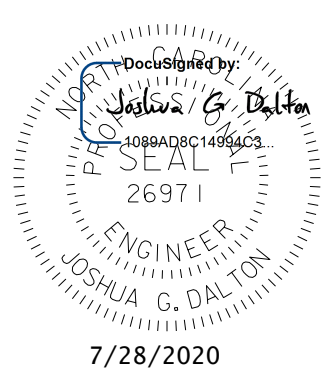
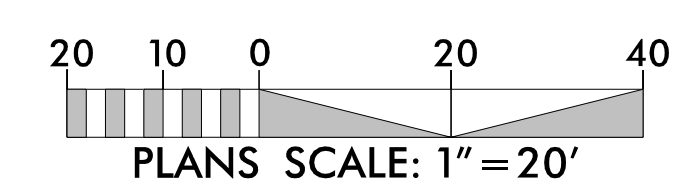

DOCUMENT NOT CONSIDERED FINAL UNLESS ALL SIGNATURES COMPLETED

BROAD ST CULVERT REPLACEMENT
 OWNER: TOWN OF CARRBORO, NC

DETOUR E&S PLAN

PROJECT # : 1083-20003
 DRAWING NAME: BROAD ST Rdy_psh_E103
 DATE: 03/03/2020
 DRAWN BY: RCH
 REVIEWED BY: JGD
 REVISIONS:

EROSION CONTROL PLAN

FINAL GRADE EROSION CONTROL

NOTES: ANY DEVIATION FROM OPTIONS GIVEN WILL REQUIRE PRIOR APPROVAL BY ENGINEER.

ADDITIONAL EROSION CONTROL DEVICES MAY NEED TO BE INSTALLED AS DIRECTED BY THE ENGINEER.

- SYMBOL LEGEND**
- TEMPORARY SILT FENCE
 - TREE PROTECTION FENCE
 - SILT FENCE OUTLET
 - ROCK SILT CHECK TYPE-A
 - COIR FIBER WATTLE

DISTURBED AREA 8240 SF

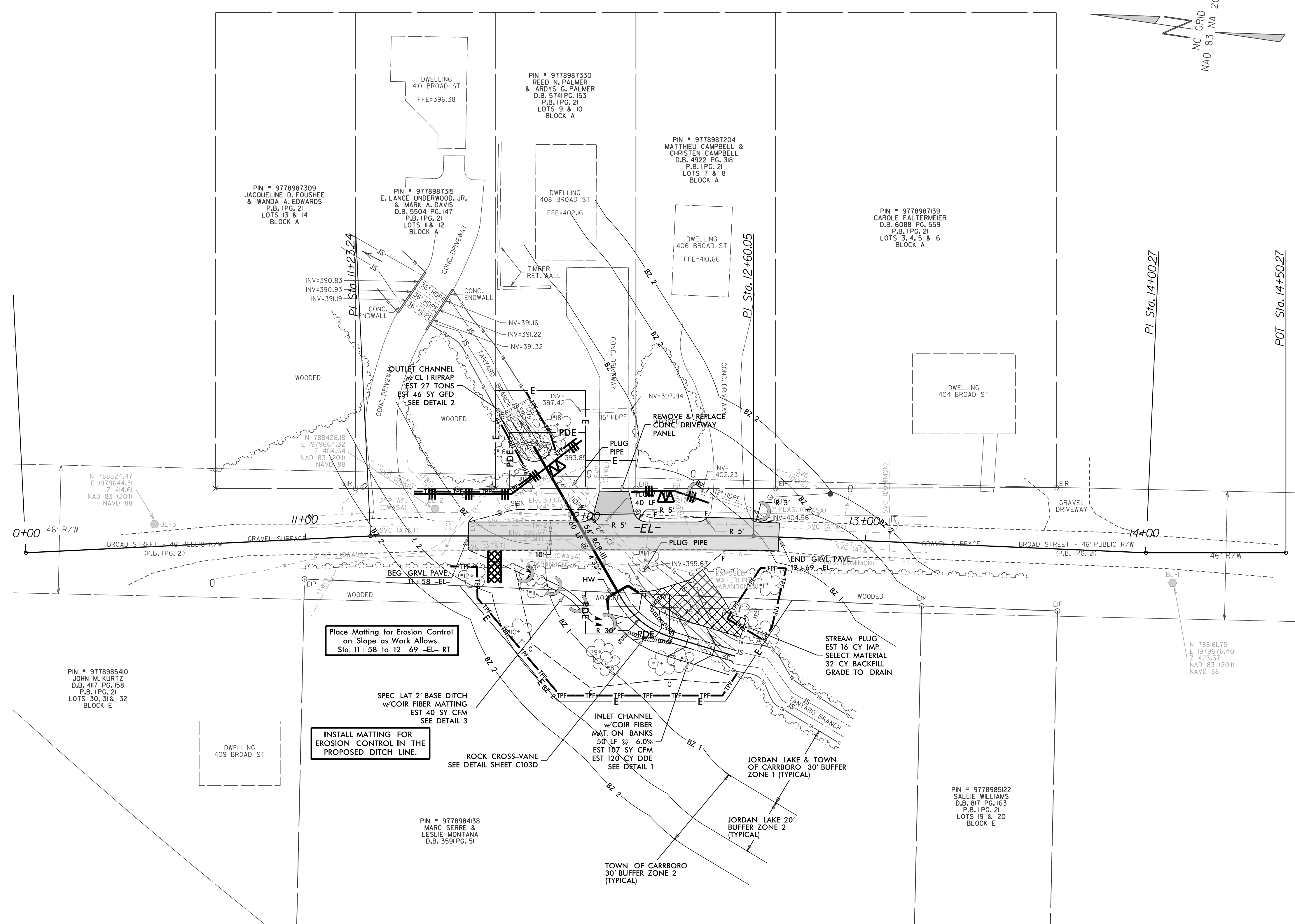
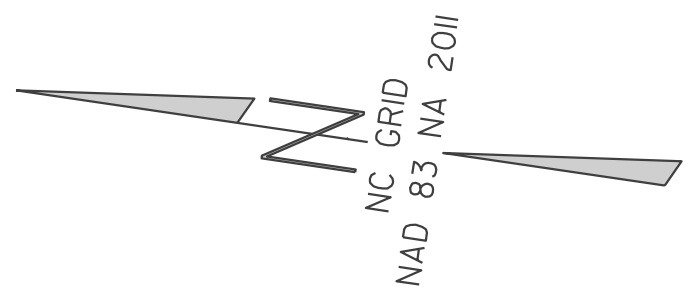

Required Ground Stabilization Timeframes		
Site Area Description	Stabilize within this many calendar days after ceasing land disturbance	Timeframe variations
(a) Perimeter dikes, swales, ditches, and perimeter slopes	7	None
(b) High Quality Water (HQW) Zones	7	None
(c) Slopes steeper than 3:1	7	If slopes are 10' or less in length and are not steeper than 2:1, 14 days are allowed
(d) Slopes 3:1 to 4:1	14	-7 days for slopes greater than 50' in length and with slopes steeper than 4:1 -7 days for perimeter dikes, swales, ditches, perimeter slopes and HQW Zones -10 days for Falls Lake Watershed
(e) Areas with slopes flatter than 4:1	14	-7 days for perimeter dikes, swales, ditches, perimeter slopes and HQW Zones -10 days for Falls Lake Watershed unless there is zero slope

Note: After the permanent cessation of construction activities, any areas with temporary ground stabilization shall be converted to permanent ground stabilization as soon as practicable but in no case longer than 90 calendar days after the last land disturbing activity. Temporary ground stabilization shall be maintained in a manner to render the surface stable against accelerated erosion until permanent ground stabilization is achieved.

GROUND STABILIZATION SPECIFICATION
Stabilize the ground sufficiently so that rain will not dislodge the soil. Use one of the techniques in the table below:

Temporary Stabilization	Permanent Stabilization
<ul style="list-style-type: none"> • Temporary grass seed covered with straw or other mulches and tackifiers • Hydroseeding • Rolled erosion control products with or without temporary grass seed • Appropriately applied straw or other mulch • Plastic sheeting 	<ul style="list-style-type: none"> • Permanent grass seed covered with straw or other mulches and tackifiers • Geotextile fabrics such as permanent soil reinforcement matting • Hydroseeding • Shrubs or other permanent plantings covered with mulch • Uniform and evenly distributed ground cover sufficient to restrain erosion • Structural methods such as concrete, asphalt or retaining walls • Rolled erosion control products with grass seed

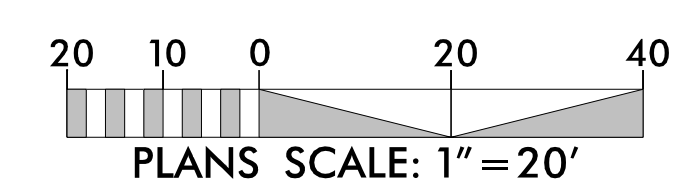
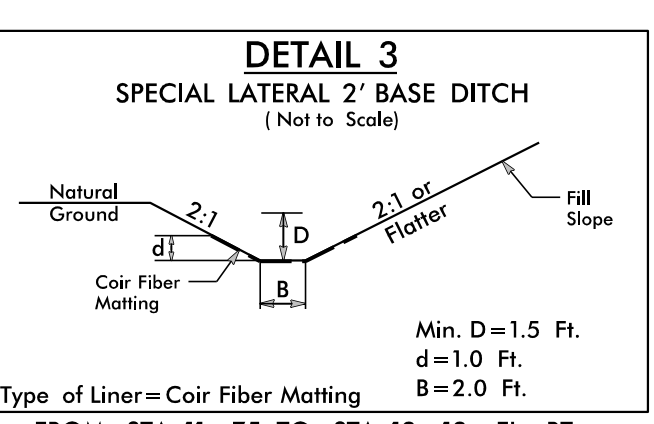
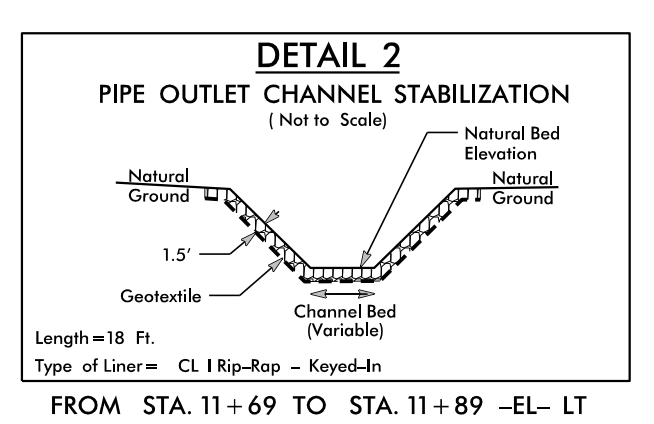
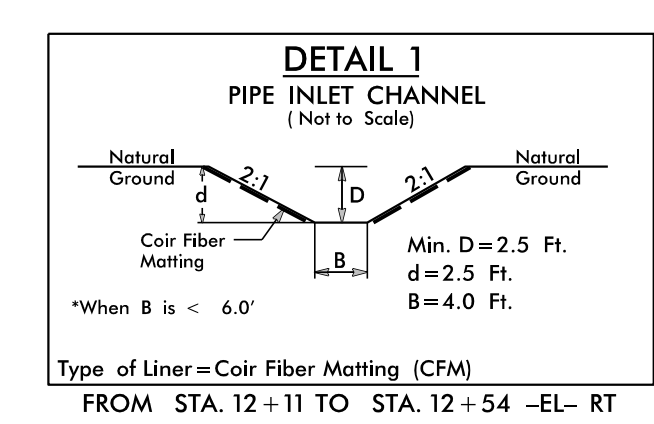

SUNGATE DESIGN GROUP, P.A.
906 JONES FRANKLIN ROAD
CARRBORO, NORTH CAROLINA 27506
TEL: (919) 889-2244
ENG. FIRM LICENSE NO. C-880

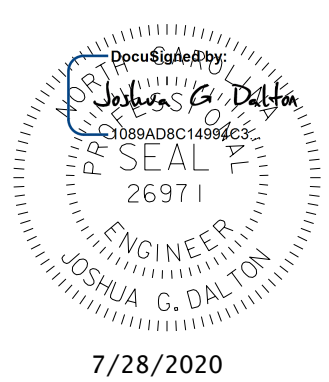

DOCUMENT NOT CONSIDERED FINAL UNLESS ALL SIGNATURES COMPLETED

BROAD ST CULVERT REPLACEMENT
OWNER: TOWN OF CARRBORO, NC

FINAL GRADE E&S PLAN

PROJECT # : 1083-20003
DRAWING NAME: BROAD ST_Rdy_psh_E104
DATE: 03/03/2020
DRAWN BY: RCH
REVIEWED BY: JGD
REVISIONS:

SHEET NO. **E104**

7/6/2020
BROAD ST_Rdy_psh_E104.dgn
J. Howard

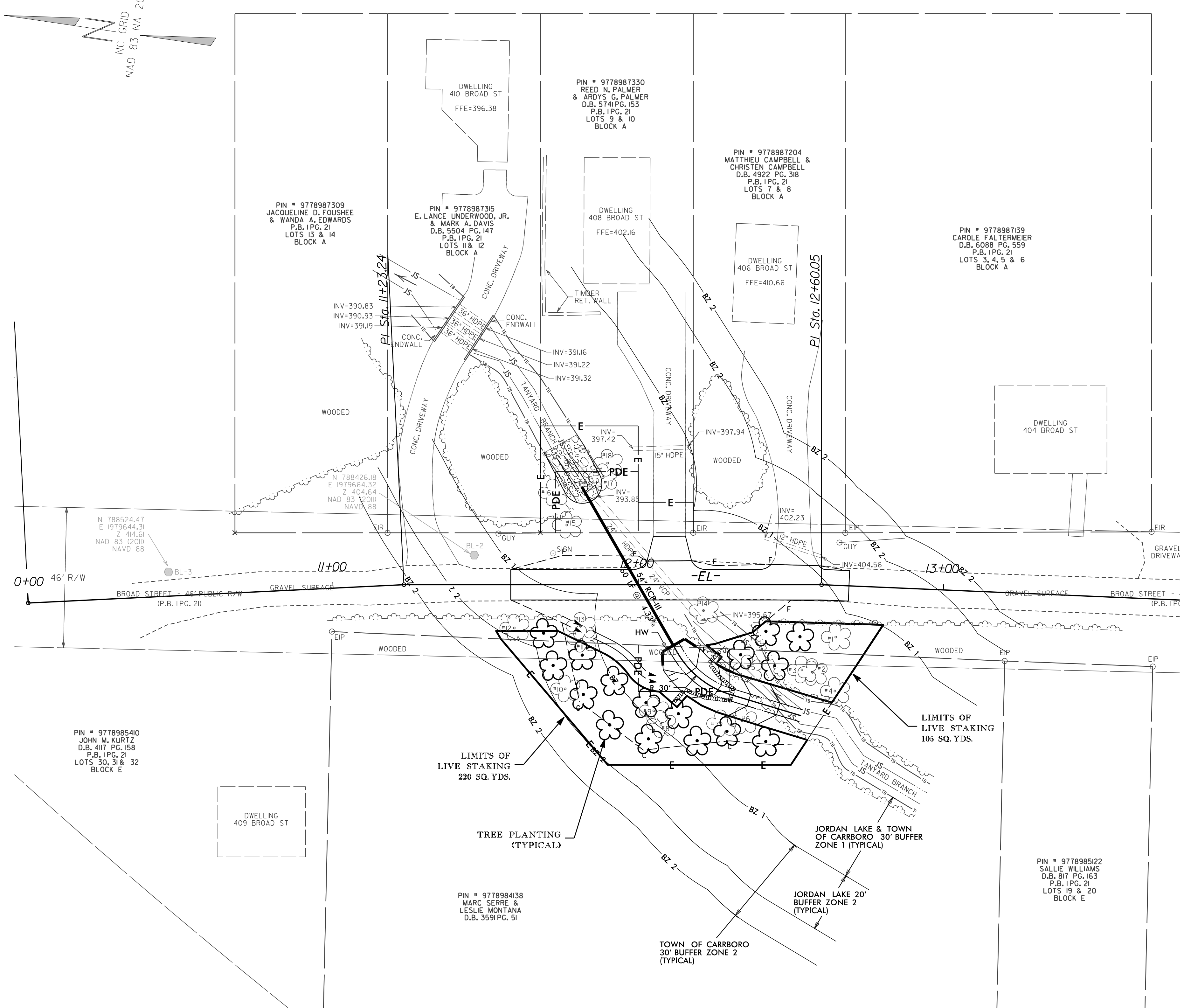
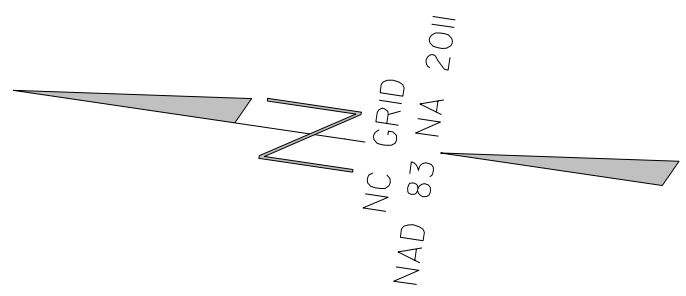

TREE PLANTING
QUANTITY, TYPE, SIZE, AND FURNISH SHALL CONFORM TO THE FOLLOWING:

4	CERCIS CANADENSIS	EASTERN REDJUD	4 TO 6 FT. TALL IN 5-GAL POT
4	CORNUS FLORIDA	FLOWERING DOGWOOD	4 TO 6 FT. TALL IN 5-GAL POT
4	ACER FLORIDANUM	SOUTHERN SUGAR MAPLE	8 TO 10 FT. TALL IN 15-GAL POT
4	QUERCUS BICOLOR	SWAMP WHITE OAK	8 TO 10 FT. TALL IN 15-GAL POT

PLANTED RANDOMLY AT APPROXIMATE EQUAL SPACING.

☐ SPECIES OF TREES LISTED MAY BE SUBSTITUTED BASED ON QUALITY AND AVAILABILITY AT THE TIME OF PLANTING. SUBSTITUTED SPECIES MUST BE NORTH CAROLINA NATIVE SPECIES SUITABLE FOR EXISTING SITE CONDITIONS.

TREE PLANTING DETAIL

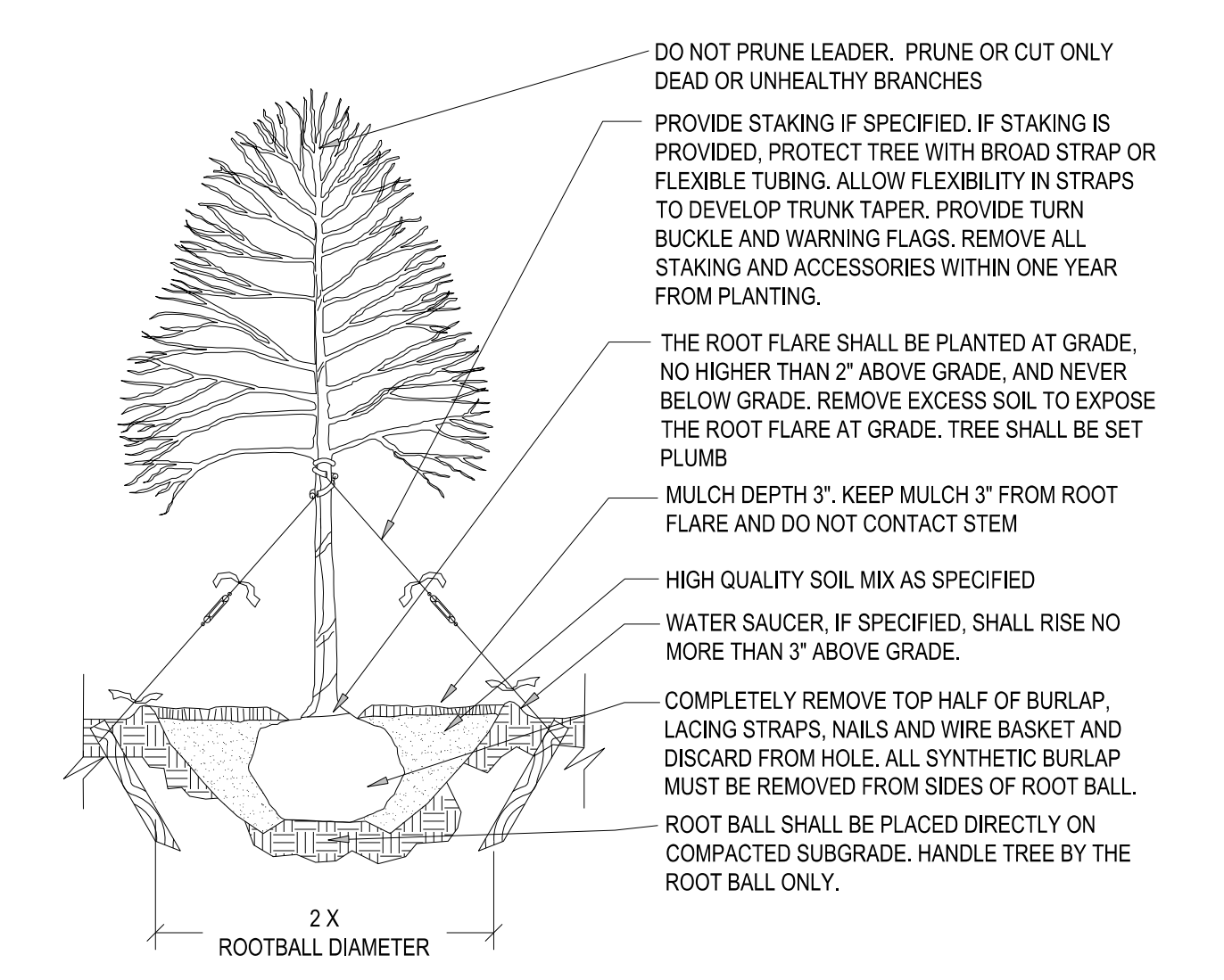

LIVE STAKES
MIXTURE, TYPE, SIZE, AND FURNISH SHALL CONFORM TO THE FOLLOWING:

50%	SALIX NIGRA	BLACK WILLOW	2 ft - 3 ft LIVE STAKES
50%	CORNUS AMOMUM	SILKY DOGWOOD	2 ft - 3 ft LIVE STAKES

LIVE STAKES PLANTING DETAIL

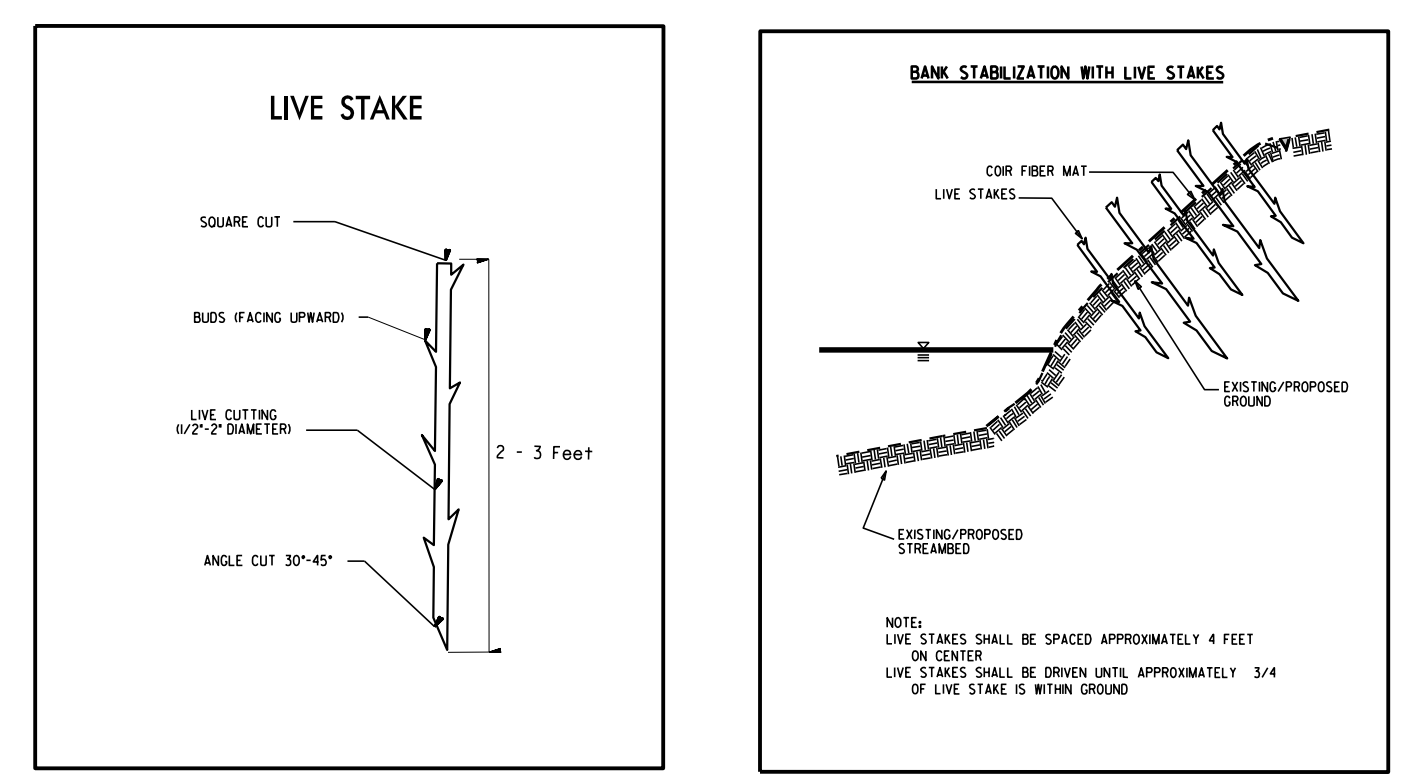

- ☐ LIVE STAKING SHALL BE PLANTED 3 FT. TO 5 FT. ON CENTER, RANDOM SPACING, AVERAGING 4 FT. ON CENTER, APPROXIMATELY 2724 PLANTS PER ACRE.
- ☐ SEE PLAN SHEETS FOR AREAS TO BE PLANTED

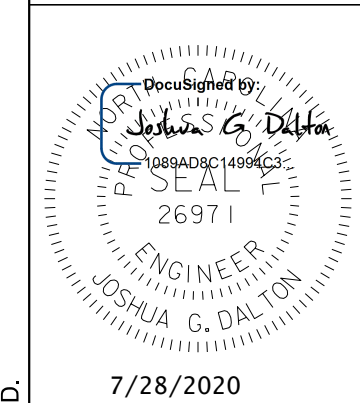
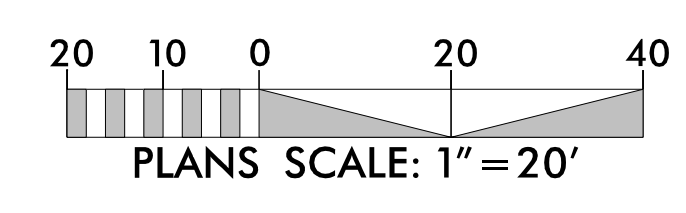
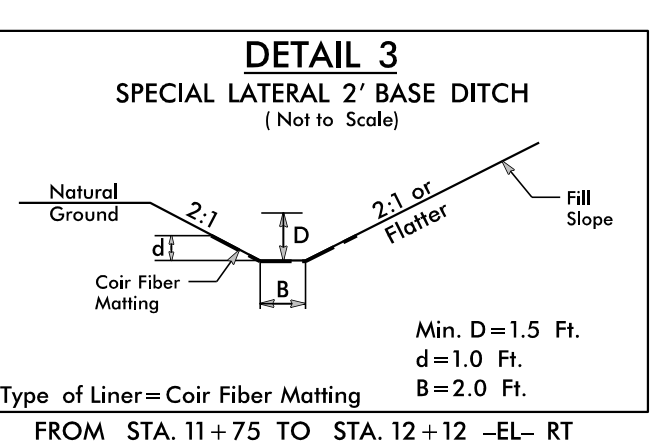
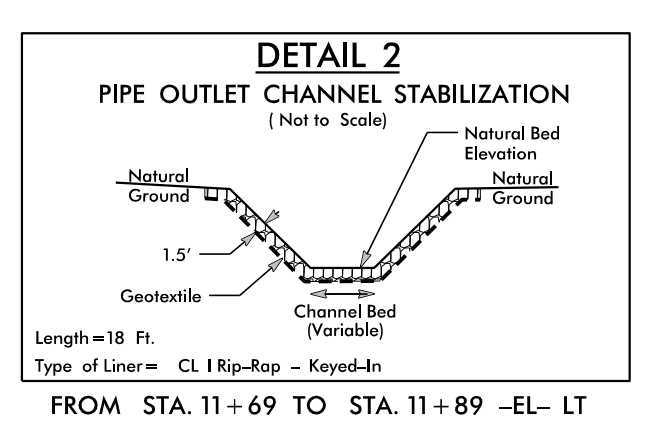
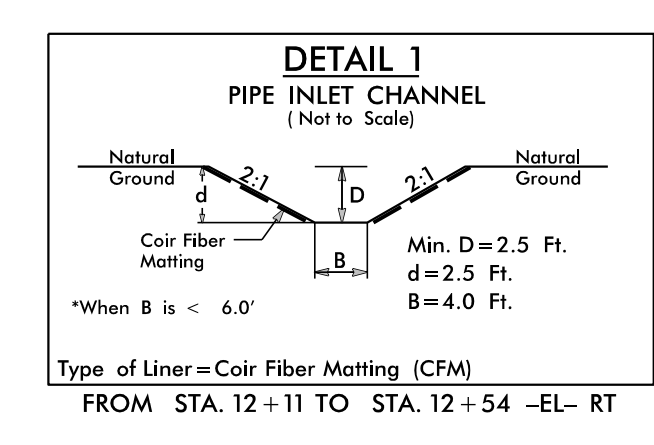

7/28/2020

DOCUMENT NOT CONSIDERED FINAL UNLESS ALL SIGNATURES COMPLETED

BROAD ST CULVERT REPLACEMENT
OWNER: TOWN OF CARRBORO, NC

RIPARIAN BUFFER RESTORATION PLAN

PROJECT # : 1083-20003
DRAWING NAME: BROAD ST Rdy psh E201
DATE: 03/03/2020
DRAWN BY: RCH
REVIEWED BY: JGD

REVISIONS:
SHEET NO. **E201**

7/28/2020 BROAD ST Rdy psh E201.dgn

© 2020 SUNGATE DESIGN GROUP, P.A. THIS DRAWING AND ALL REPRODUCTIONS OF IT ARE THE SOLE PROPERTY OF SDG. REPRODUCTION OR OTHER USES OF THIS DRAWING WITHOUT WRITTEN CONSENT OF SDG IS NOT PERMITTED.

STATE OF NORTH CAROLINA DEPT. OF TRANSPORTATION DIVISION OF HIGHWAYS RALEIGH, N.C.	<p>8' MAX. WITH WIRE (6' MAX. WITHOUT WIRE)</p> <p>MIDDLE AND VERTICAL WIRES SHALL BE 12 1/2 GAUGE MIN.</p> <p>TOP AND BOTTOM STRAND SHALL BE 10 GAUGE MIN.</p> <p>WIRE FILTER FABRIC</p> <p>NOTES USE WIRE A MINIMUM OF 32" IN WIDTH AND WITH A MINIMUM OF 6 LINE WIRES WITH 12" STAY SPACING. USE FILTER FABRIC A MINIMUM OF 36" IN WIDTH AND FASTEN ADEQUATELY TO THE WIRE AS DIRECTED BY THE ENGINEER. PROVIDE 5'-0" STEEL POST OF THE SELF-FASTENER ANGLE STEEL TYPE.</p> <p>EXTENSION OF FABRIC AND WIRE INTO TRENCH</p> <p>STEEL POST - 2'-0" DEPTH</p>	STATE OF NORTH CAROLINA DEPT. OF TRANSPORTATION DIVISION OF HIGHWAYS RALEIGH, N.C.
ENGLISH STANDARD DRAWING FOR TEMPORARY SILT FENCE	ENGLISH STANDARD DRAWING FOR TEMPORARY SILT FENCE	STATE OF NORTH CAROLINA DEPT. OF TRANSPORTATION DIVISION OF HIGHWAYS RALEIGH, N.C.
SHEET 1 OF 1 1605.01	SHEET 1 OF 1 1605.01	SHEET 1 OF 1 1605.01

STATE OF NORTH CAROLINA DEPT. OF TRANSPORTATION DIVISION OF HIGHWAYS RALEIGH, N.C.	<p>GENERAL NOTES: USE NO. 5 OR NO. 57 STONE FOR SEDIMENT CONTROL STONE. USE HARDWARE CLOTH 24 GAUGE WIRE MESH WITH 1/4 INCH MESH OPENINGS. INSTALL 5 FT. SELF FASTENER ANGLE STEEL POST 2 FT. DEEP MINIMUM. SPACE POST A MAXIMUM OF 3 FT.</p>	STATE OF NORTH CAROLINA DEPT. OF TRANSPORTATION DIVISION OF HIGHWAYS RALEIGH, N.C.
ENGLISH STANDARD DRAWING FOR SPECIAL SEDIMENT CONTROL FENCE	ENGLISH STANDARD DRAWING FOR SPECIAL SEDIMENT CONTROL FENCE	STATE OF NORTH CAROLINA DEPT. OF TRANSPORTATION DIVISION OF HIGHWAYS RALEIGH, N.C.
SHEET 1 OF 1 1606.01	SHEET 1 OF 1 1606.01	SHEET 1 OF 1 1606.01

STATE OF NORTH CAROLINA DEPT. OF TRANSPORTATION DIVISION OF HIGHWAYS RALEIGH, N.C.	<p>8' MAX. VARIABLE AS DIRECTED BY THE ENGINEER</p> <p>WARNING SIGN</p> <p>TREE PROTECTION AREA</p> <p>DO NOT ENTER</p> <p>MIN. 10 GA. LINE WIRES</p> <p>MIN. 12-1/2 GA. INTERMEDIATE WIRES</p> <p>GRADE</p> <p>ORANGE, UV RESISTANT HIGH - TENSILE STRENGTH POLY BARRICADE FABRIC (TYPICAL)</p> <p>ORANGE, UV RESISTANT HIGH - TENSILE STRENGTH POLY BARRICADE FABRIC (TYPICAL)</p> <p>STEEL POST</p> <p>WOVEN WIRE FABRIC</p> <p>WARNING SIGN</p> <p>ORANGE, UV RESISTANT HIGH - TENSILE STRENGTH POLY BARRICADE FABRIC (TYPICAL)</p> <p>PLASTIC OR WIRE TIES</p> <p>PROVIDE WARNING LANGUAGE IN BOTH ENGLISH AND SPANISH, AS SHOWN</p> <p>NOTE: FOR TREE PROTECTION ONLY</p> <p>NOTES: 1. TREE PROTECTION FENCING MUST BE INSTALLED AT A MINIMUM RADIUS OF THE CRITICAL ROOT ZONE 2. THE TREE PROTECTION FENCING MUST REMAIN IN PLACE FOR THE DURATION OF THE PROJECT UNLESS OTHERWISE APPROVED BY ENGINEER. 3. APPROVED IMPACT PROTECTION DEVICES MUST BE REMOVED AFTER CONSTRUCTION WHEN APPLICABLE. 4. SIGNS SHALL BE PLACED AT 50' MAXIMUM INTERVALS. PLACE A SIGN AT EACH END OF LINEAR TREE PROTECTION AND 50' ON CENTER FOR THE REMAINDER 5. FOR TREE PROTECTION AREAS LESS THAN 200' IN PERIMETER, PROVIDE NO LESS THAN ONE SIGN PER PROTECTED AREA. 6. ATTACH SIGNS SECURELY TO FENCE POSTS AND FABRIC. 7. ADDITIONAL SIGNS MAY BE REQUIRED BY CITY OF RALEIGH BASED ON ACTUAL FIELD CONDITIONS. 8. SIGNS ARE TO BE MADE OF DURABLE, WEATHERPROOF MATERIAL WITH LETTERS A MINIMUM OF 3" HIGH, CLEARLY LEGIBLE AND SPACED AS SHOWN.</p> <p>WARNING SIGN DETAIL</p> <p>TREE PROTECTION AREA</p> <p>DO NOT ENTER</p> <p>ZONA DE PROTECCION</p> <p>PARA ARBOLES - NO ENTRE</p>	STATE OF NORTH CAROLINA DEPT. OF TRANSPORTATION DIVISION OF HIGHWAYS RALEIGH, N.C.
ENGLISH STANDARD DRAWING FOR TEMPORARY ROCK SILT CHECK TYPE 'A'	ENGLISH STANDARD DRAWING FOR TEMPORARY ROCK SILT CHECK TYPE 'A'	STATE OF NORTH CAROLINA DEPT. OF TRANSPORTATION DIVISION OF HIGHWAYS RALEIGH, N.C.
SHEET 1 OF 1 1633.01	SHEET 1 OF 1 1633.01	SHEET 1 OF 1 1633.01

STATE OF NORTH CAROLINA DEPT. OF TRANSPORTATION DIVISION OF HIGHWAYS RALEIGH, N.C.	<p>SEDIMENT CONTROL STONE</p> <p>STRUCTURAL STONE</p> <p>FLOW</p> <p>PLAN</p> <p>L=3xH</p> <p>SECTION A-A</p> <p>2/3 CHANNEL WIDTH</p> <p>2' MIN</p> <p>SECTION B-B</p> <p>2' MIN</p> <p>12"</p> <p>*T = 12" MIN., 18" MAX.</p> <p>NOTE USE CLASS 'B' EROSION CONTROL STONE FOR STRUCTURAL STONE. USE NO. 5 OR NO. 57 STONE FOR SEDIMENT CONTROL STONE.</p>	STATE OF NORTH CAROLINA DEPT. OF TRANSPORTATION DIVISION OF HIGHWAYS RALEIGH, N.C.
ENGLISH STANDARD DRAWING FOR TEMPORARY ROCK SILT CHECK TYPE 'A'	ENGLISH STANDARD DRAWING FOR TEMPORARY ROCK SILT CHECK TYPE 'A'	STATE OF NORTH CAROLINA DEPT. OF TRANSPORTATION DIVISION OF HIGHWAYS RALEIGH, N.C.
SHEET 1 OF 1 1633.01	SHEET 1 OF 1 1633.01	SHEET 1 OF 1 1633.01

7/27/2020
 BRAD ST_Rdy_psh_E301.dgn
 Howard

SUNGATE DESIGN GROUP, P.A.
 906 JONES FRANKLIN ROAD
 RALEIGH, NORTH CAROLINA 27606
 TEL: (919) 882-2244
 ENG. LIC. NO. C-890

JOSHUA G. DIXON
 ENGINEER
 26971
 7/28/2020

DOCUMENT NOT CONSIDERED FINAL UNLESS ALL SIGNATURES COMPLETED

BROAD ST CULVERT REPLACEMENT
 OWNER: TOWN OF CARRBORO, NC
EROSION CONTROL DETAILS

PROJECT # : 1083-20003	ENGLISH STANDARD DRAWING FOR TEMPORARY ROCK SILT CHECK TYPE 'A'
DRAWING NAME: BROAD ST_Rdy_psh_E301	STATE OF NORTH CAROLINA DEPT. OF TRANSPORTATION DIVISION OF HIGHWAYS RALEIGH, N.C.
DATE: 03/03/2020	ENGLISH STANDARD DRAWING FOR TEMPORARY ROCK SILT CHECK TYPE 'A'
DRAWN BY: RCH	SHEET 1 OF 1 1633.01
REVIEWED BY: JGD	
REVISIONS:	
SHEET NO. E301A	

© 2020 SUNGATE DESIGN GROUP, P.A. THIS DRAWING AND ALL REPRODUCTIONS OF IT ARE THE SOLE PROPERTY OF SDG. REPRODUCTION OR OTHER USES OF THIS DRAWING WITHOUT WRITTEN CONSENT OF SDG IS NOT PERMITTED.

COIR FIBER WATTLE DETAIL

NOTES:

USE MINIMUM 12 IN. DIAMETER COIR FIBER (COCONUT FIBER) WATTLE.

USE 2 FT. WOODEN STAKES WITH A 2 IN. BY 2 IN. NOMINAL CROSS SECTION.

ONLY INSTALL WATTLE(S) TO A HEIGHT IN DITCH SO FLOW WILL NOT WASH AROUND WATTLE AND SCOUR DITCH SLOPES AND AS DIRECTED.

INSTALL A MINIMUM OF 2 UPSLOPE STAKES AND 4 DOWNSLOPE STAKES AT AN ANGLE TO WEDGE WATTLE TO BOTTOM OF DITCH.

PROVIDE STAPLES MADE OF 0.125 IN. DIAMETER STEEL WIRE FORMED INTO A U SHAPE NOT LESS THAN 12" IN LENGTH.

INSTALL STAPLES APPROXIMATELY EVERY 1 LINEAR FOOT ON BOTH SIDES OF WATTLE AND AT EACH END TO SECURE IT TO THE SOIL.

INSTALL MATTING IN ACCORDANCE WITH SECTION 1631 OF THE STANDARD SPECIFICATIONS.

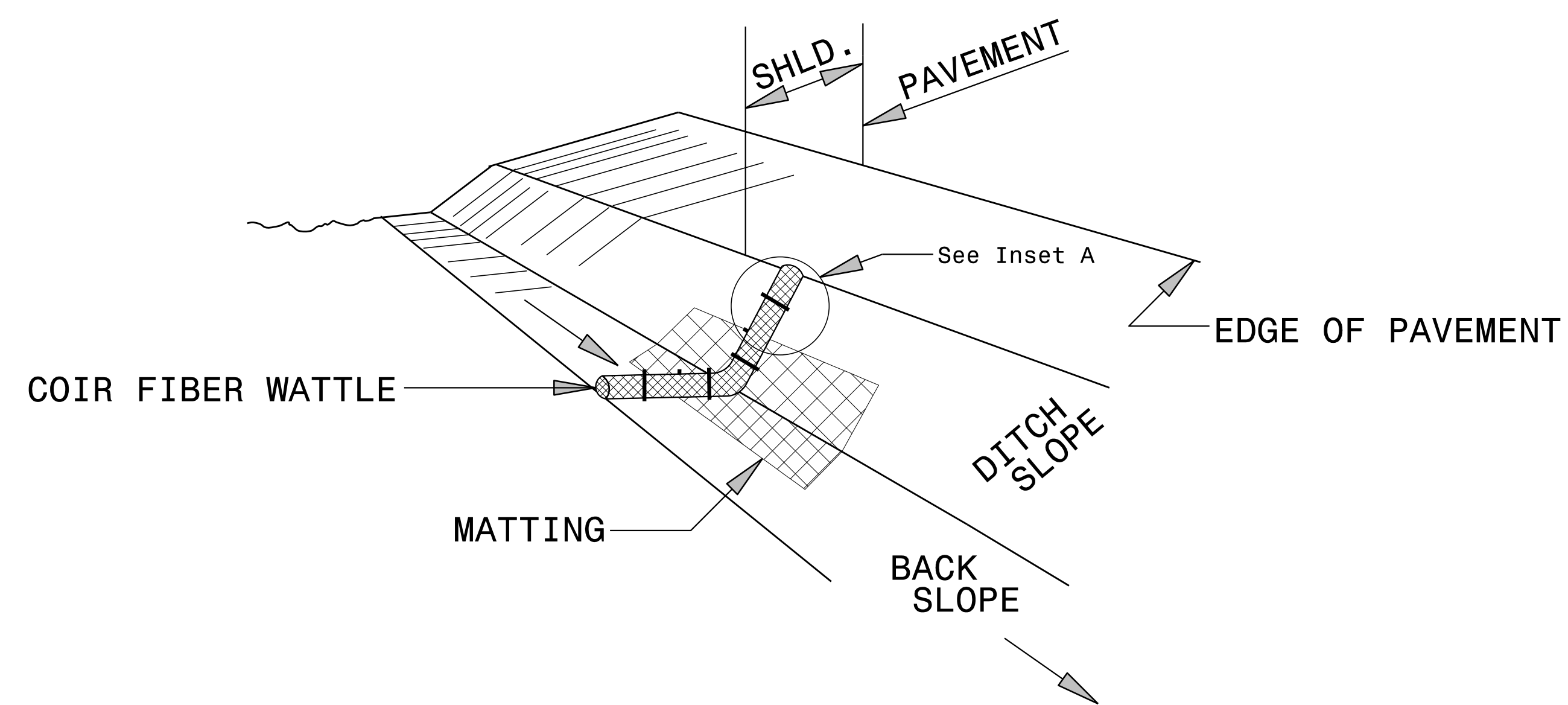

ISOMETRIC VIEW

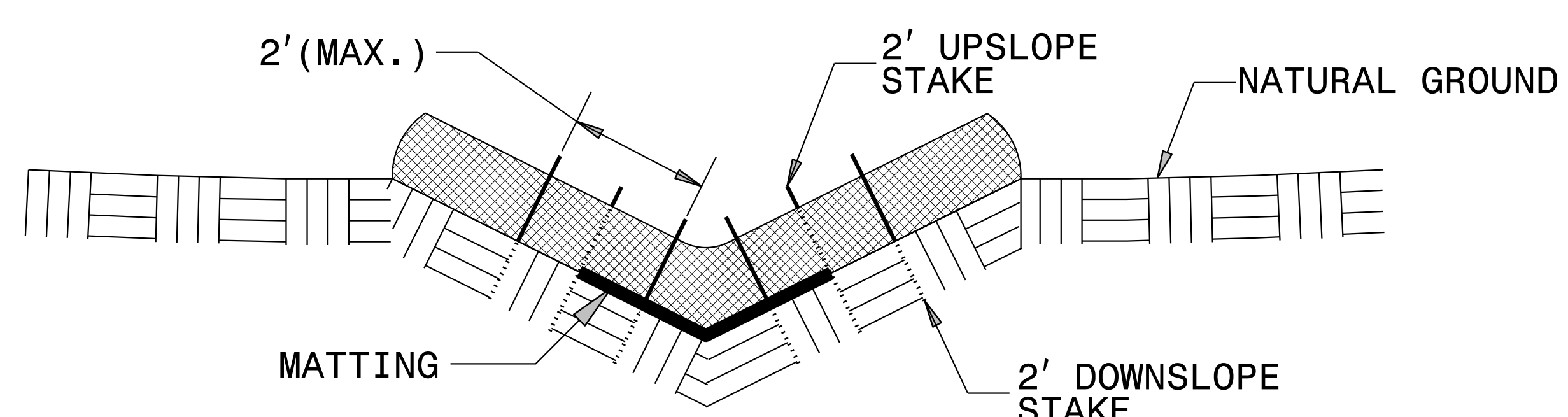

CROSS SECTION VEE DITCH

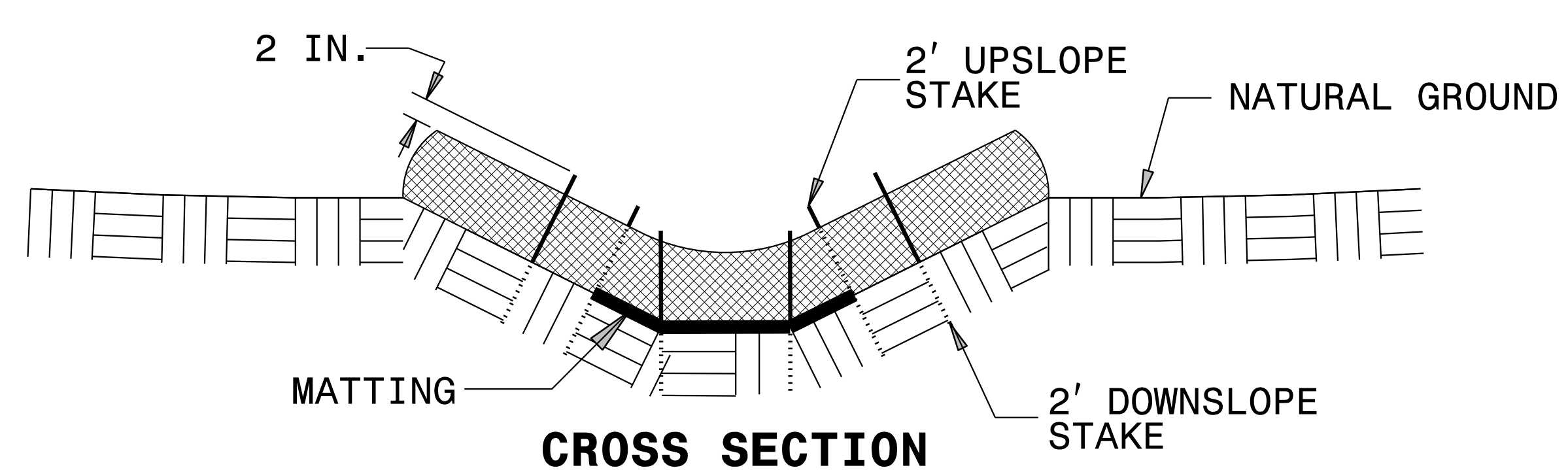

CROSS SECTION TRAPEZOIDAL DITCH

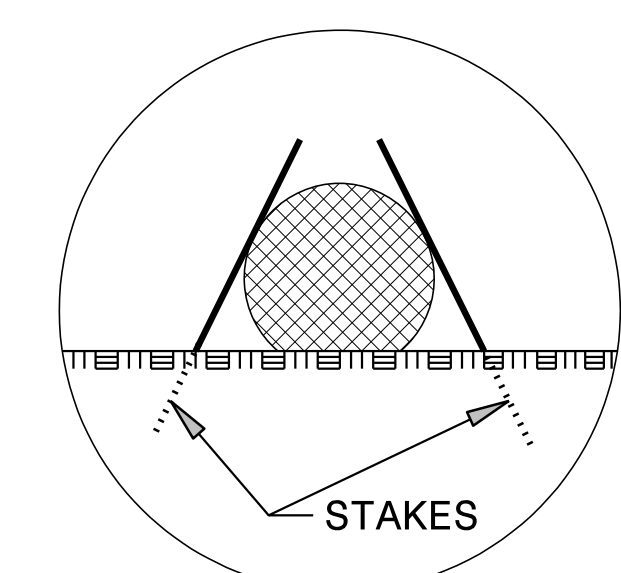

INSET A

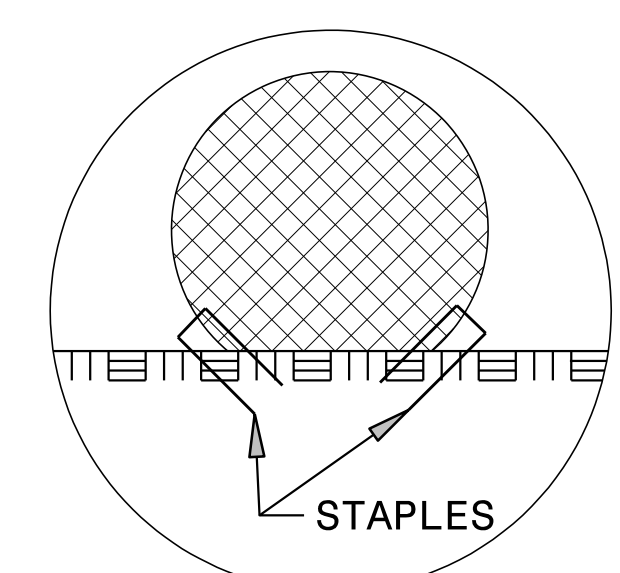

INSET B

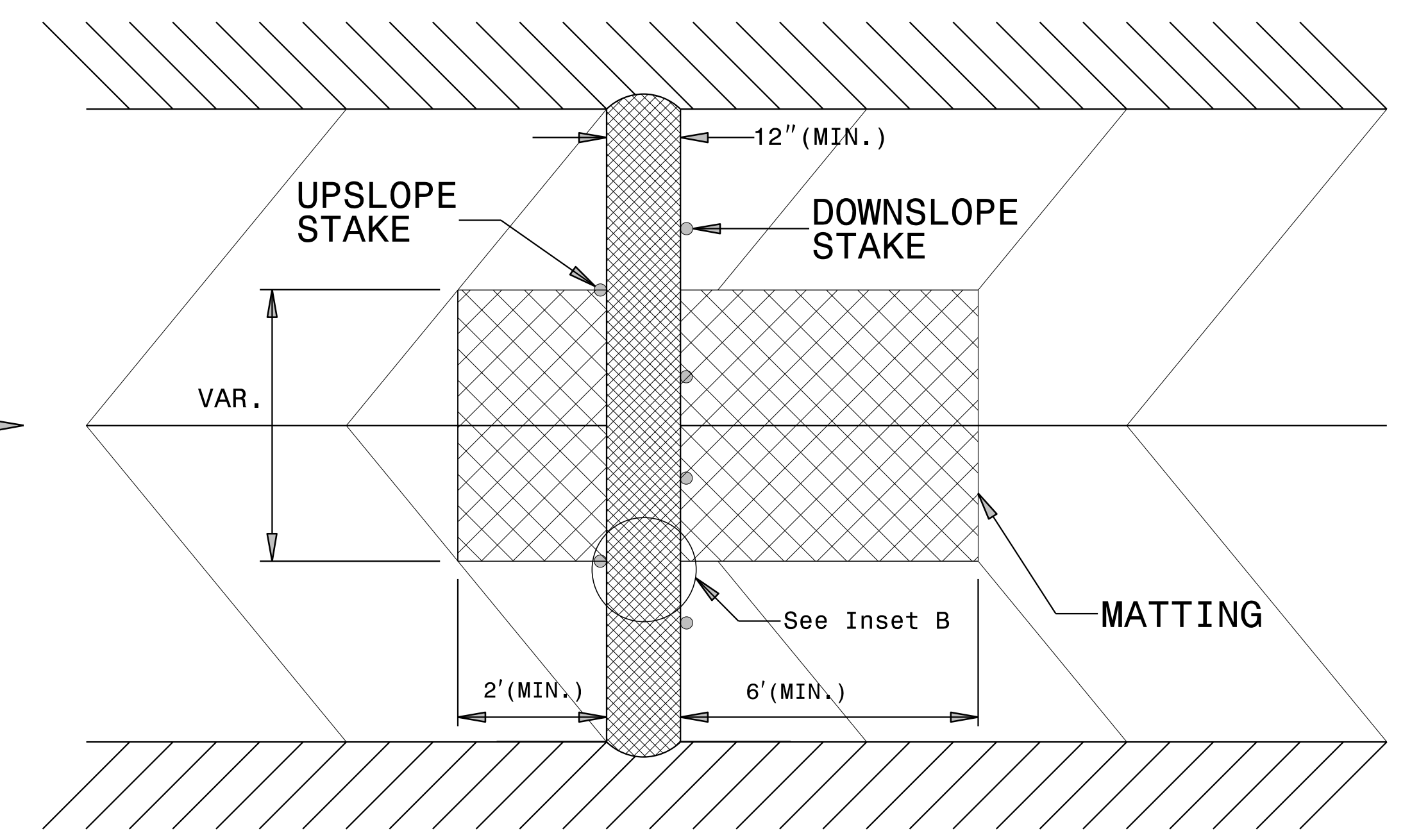

TOP VIEW

MATTING INSTALLATION DETAIL

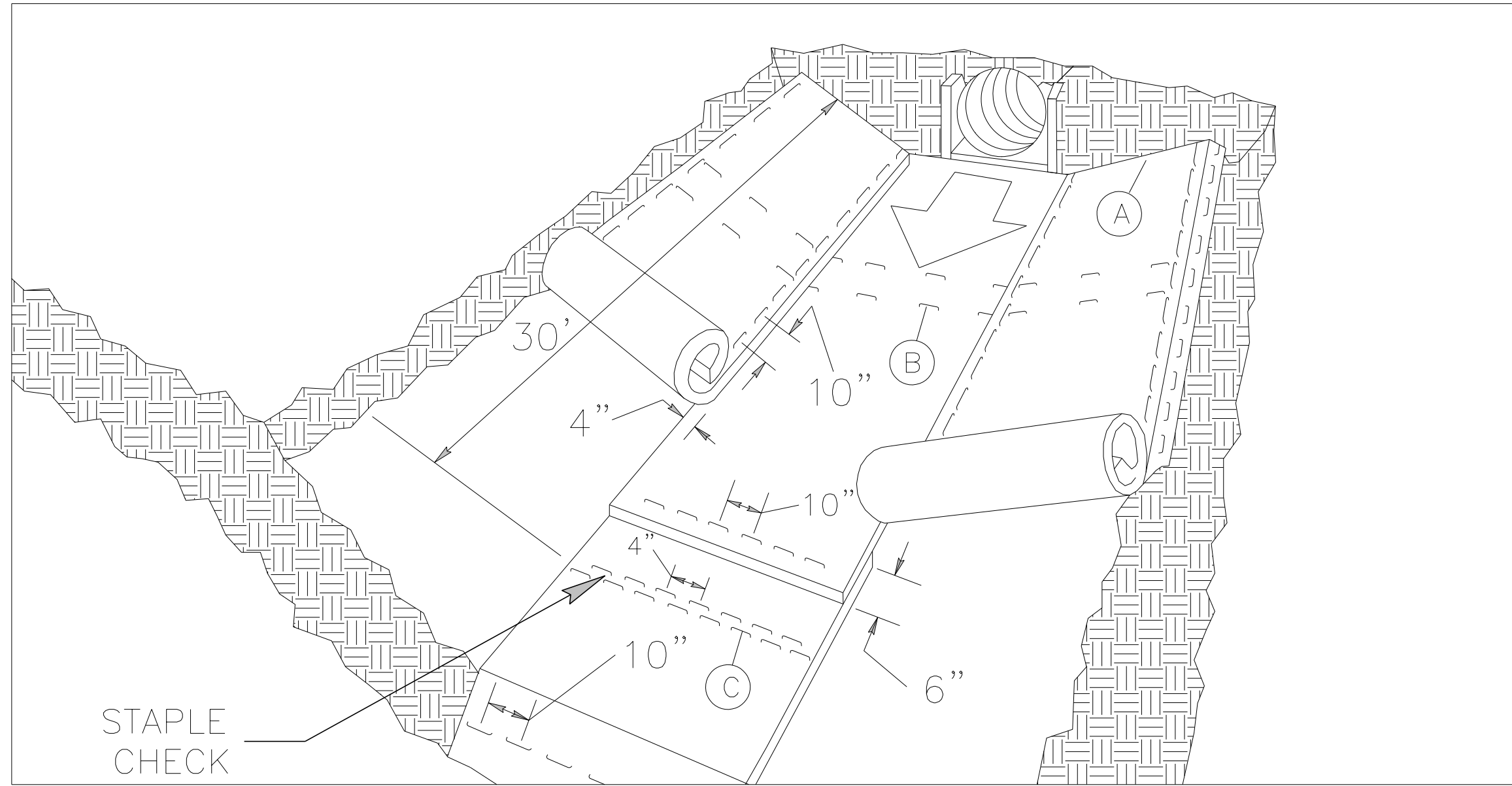

MATTING IN DITCHES

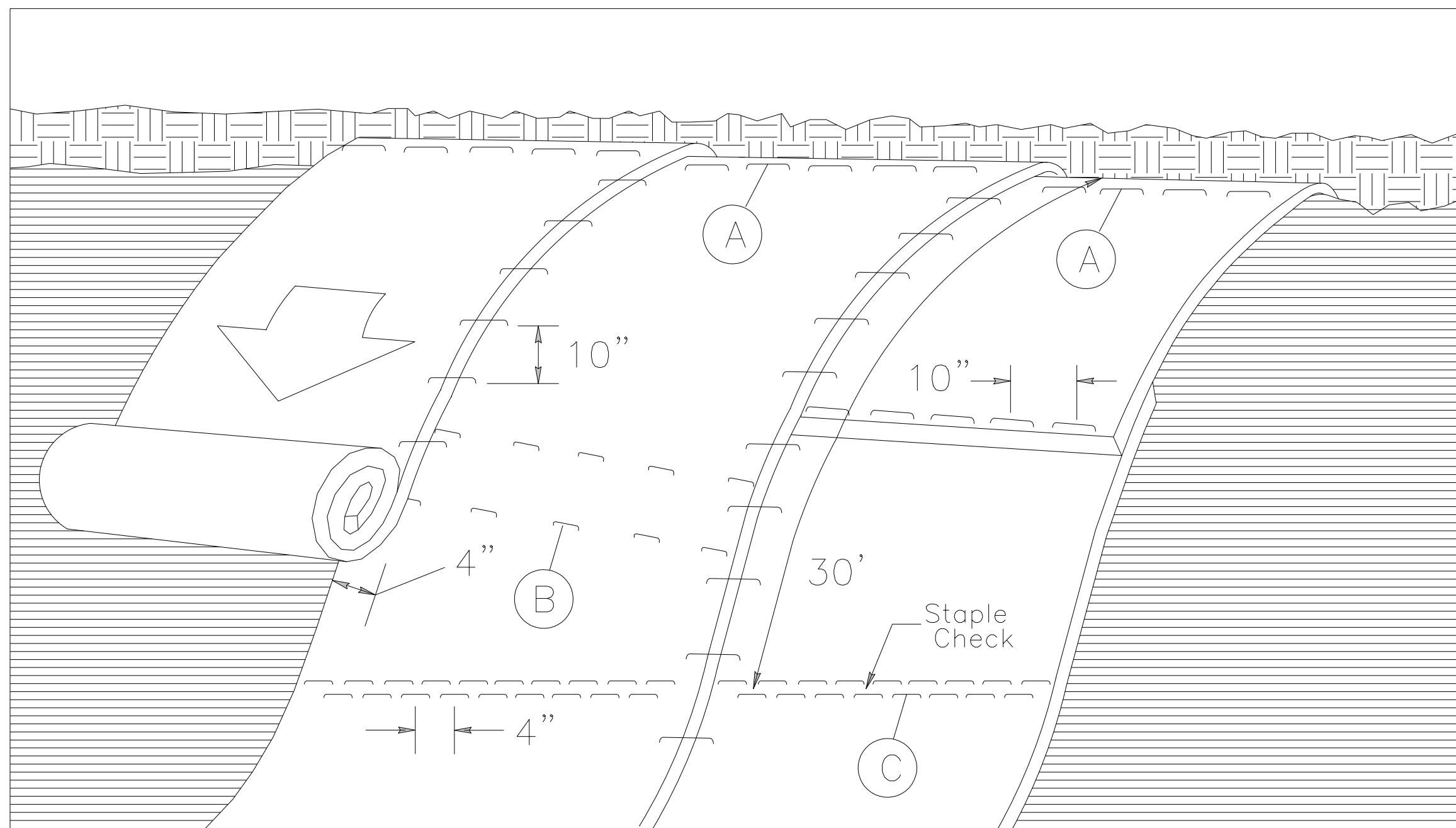

MATTING ON SLOPES

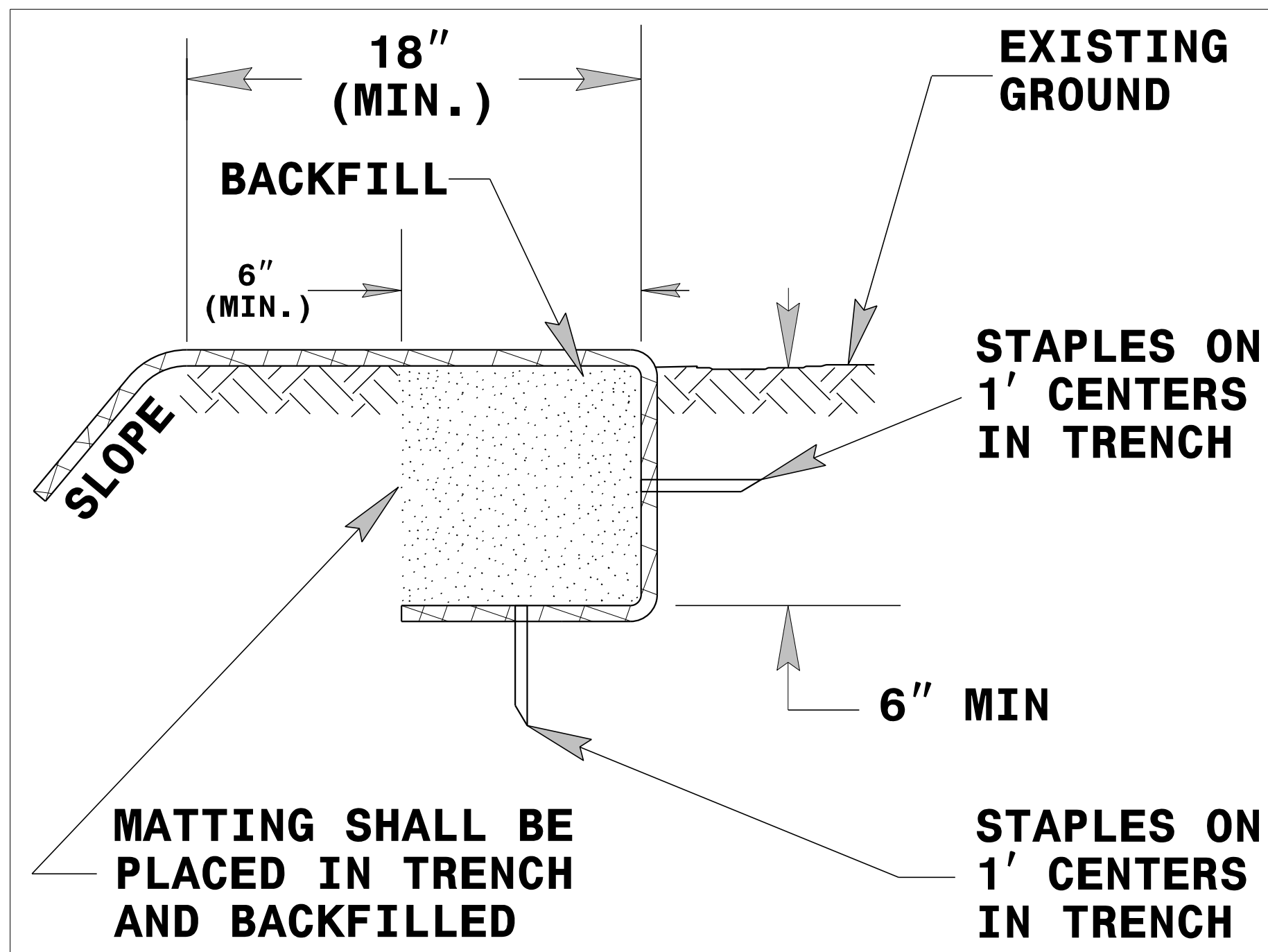

DIAGRAM A

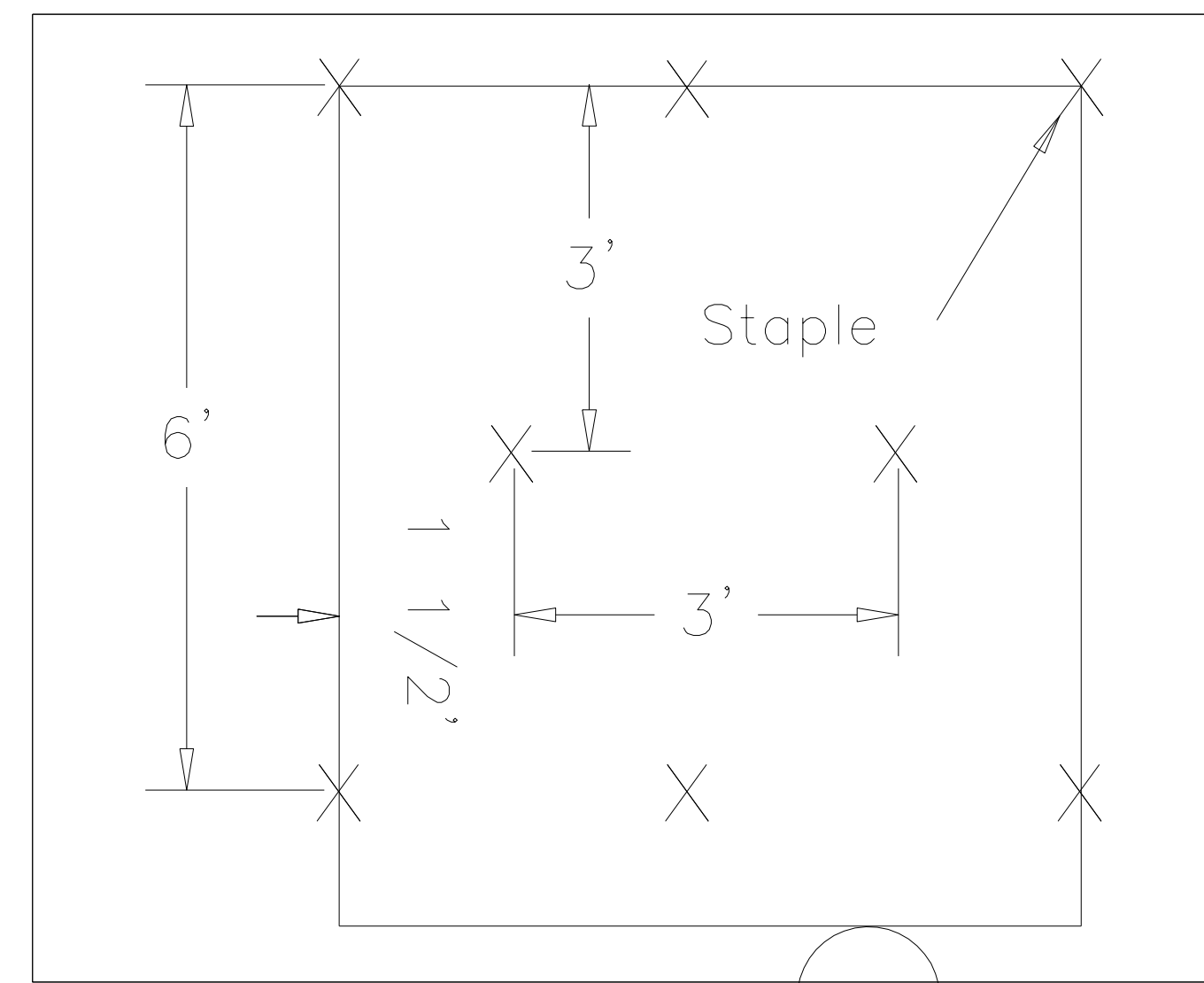

DIAGRAM B

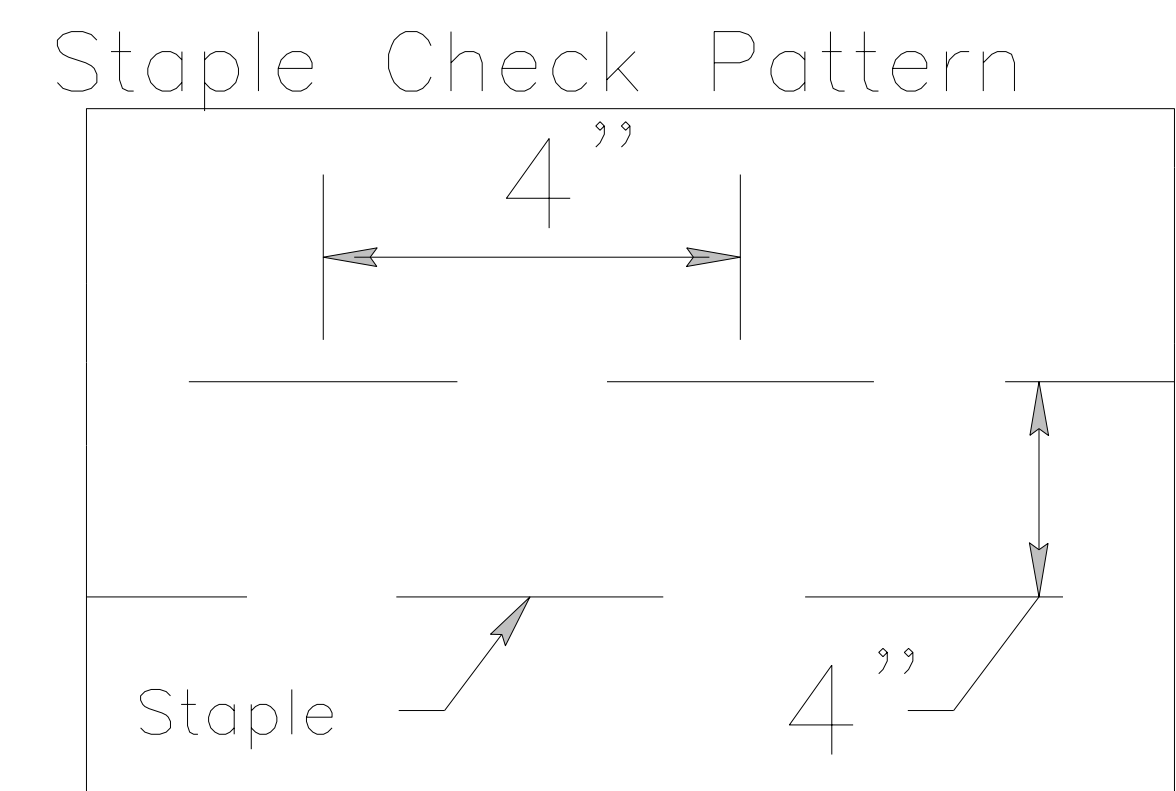

DIAGRAM C

NOTES:

THIS DETAIL APPLIES TO STRAW, EXCELSIOR, COIR FIBER, AND PERMANENT SOIL REINFORCEMENT MAT (PSRM) INSTALLATION.

STAPLES SHALL BE NO. 11 GAUGE STEEL WIRE FORMED INTO A "U" SHAPE WITH A MINIMUM THROAT WIDTH OF 1 INCH AND NOT LESS THAN 6 INCHES IN LENGTH.

NOT TO SCALE

DOCUMENT NOT CONSIDERED FINAL UNLESS ALL SIGNATURES COMPLETED

BROAD ST CULVERT REPLACEMENT
 OWNER: TOWN OF CARRBORO, NC
EROSION CONTROL DETAILS

PROJECT # : 1083-20003
 DRAWING NAME: BROAD ST_Rdy_psh_E301
 DATE: 03/03/2020
 DRAWN BY: RCH
 REVIEWED BY: JGD
 REVISIONS:

© 2020 SUNGATE DESIGN GROUP, P.A. THIS DRAWING AND ALL REPRODUCTIONS OF IT ARE THE SOLE PROPERTY OF SDG. REPRODUCTION OR OTHER USES OF THIS DRAWING WITHOUT WRITTEN CONSENT OF SDG IS NOT PERMITTED.

STATE OF NORTH CAROLINA
DEPT. OF TRANSPORTATION
DIVISION OF HIGHWAYS
RALEIGH, N.C.

7-06
1630.06

ENGLISH STANDARD DRAWING FOR
SPECIAL STILLING BASIN

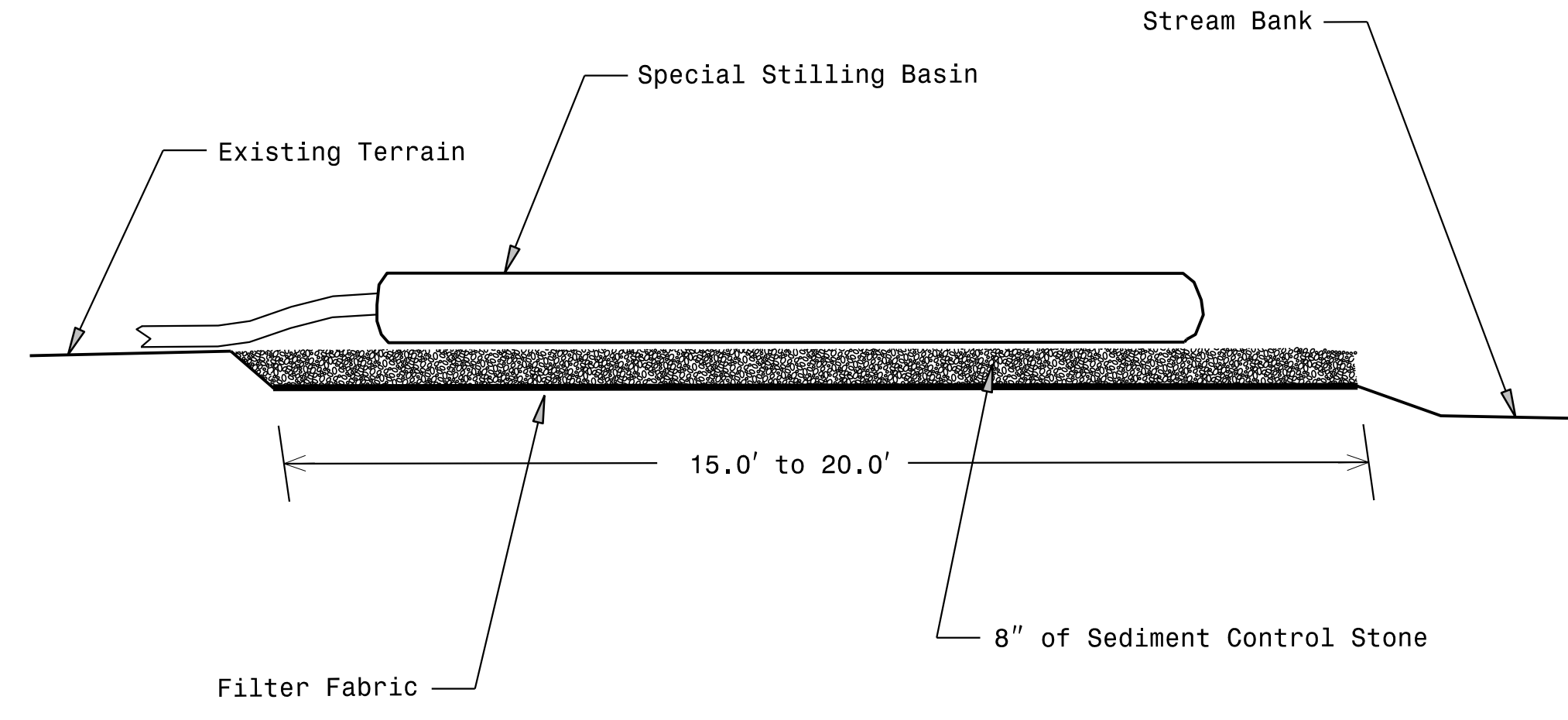

Note: Provide Stabilized Outlet to Streambank
Not To Scale

STATE OF NORTH CAROLINA
DEPT. OF TRANSPORTATION
DIVISION OF HIGHWAYS
RALEIGH, N.C.

7-06
1630.06

ENGLISH STANDARD DRAWING FOR
SPECIAL STILLING BASIN

© 2020 SUNGATE DESIGN GROUP, P.A. THIS DRAWING AND ALL REPRODUCTIONS OF IT ARE THE SOLE PROPERTY OF SDG. REPRODUCTION OR OTHER USES OF THIS DRAWING WITHOUT WRITTEN CONSENT OF SDG IS NOT PERMITTED.

PROJECT # : 1083-20003
DRAWING NAME: BROAD ST_Rdy_psh_E301
DATE: 07/20/2020
DRAWN BY: RCH
REVIEWED BY: JGD
REVISIONS:

SHEET NO.
E301D

BROAD ST CULVERT REPLACEMENT
OWNER: TOWN OF CARRBORO, NC
EROSION CONTROL DETAILS

DOCUMENT NOT CONSIDERED FINAL UNLESS ALL SIGNATURES COMPLETED

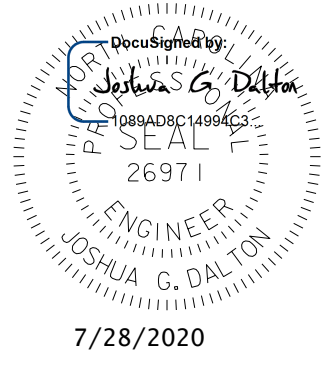

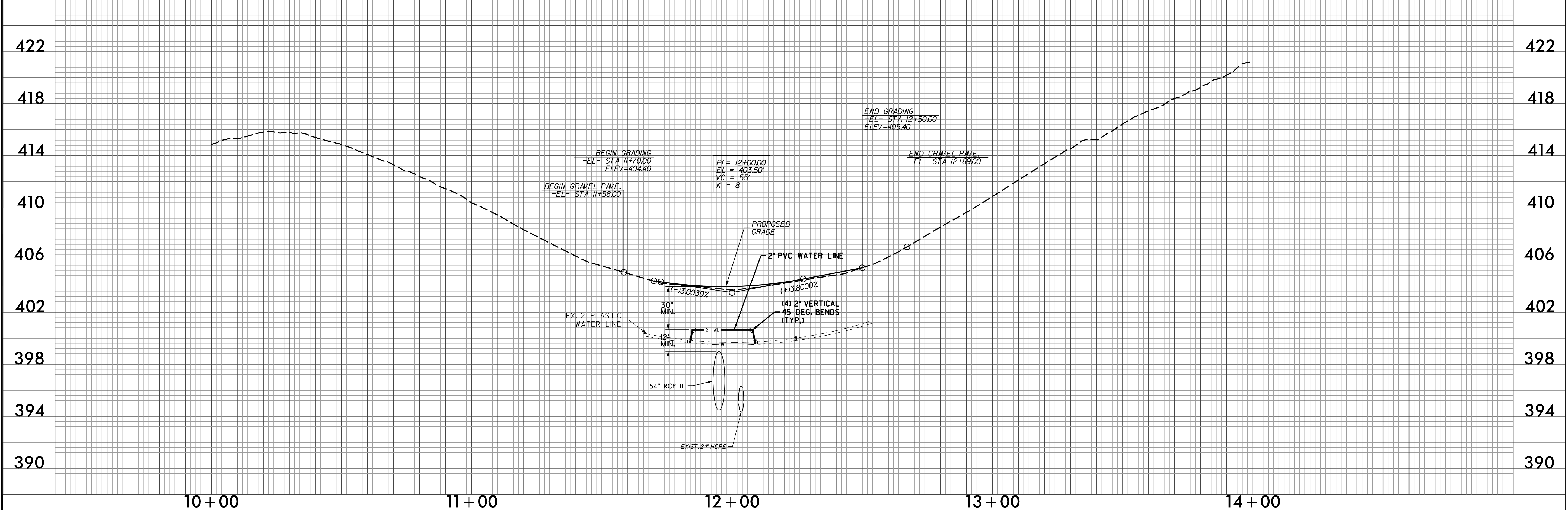
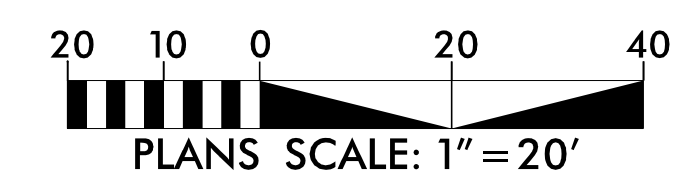
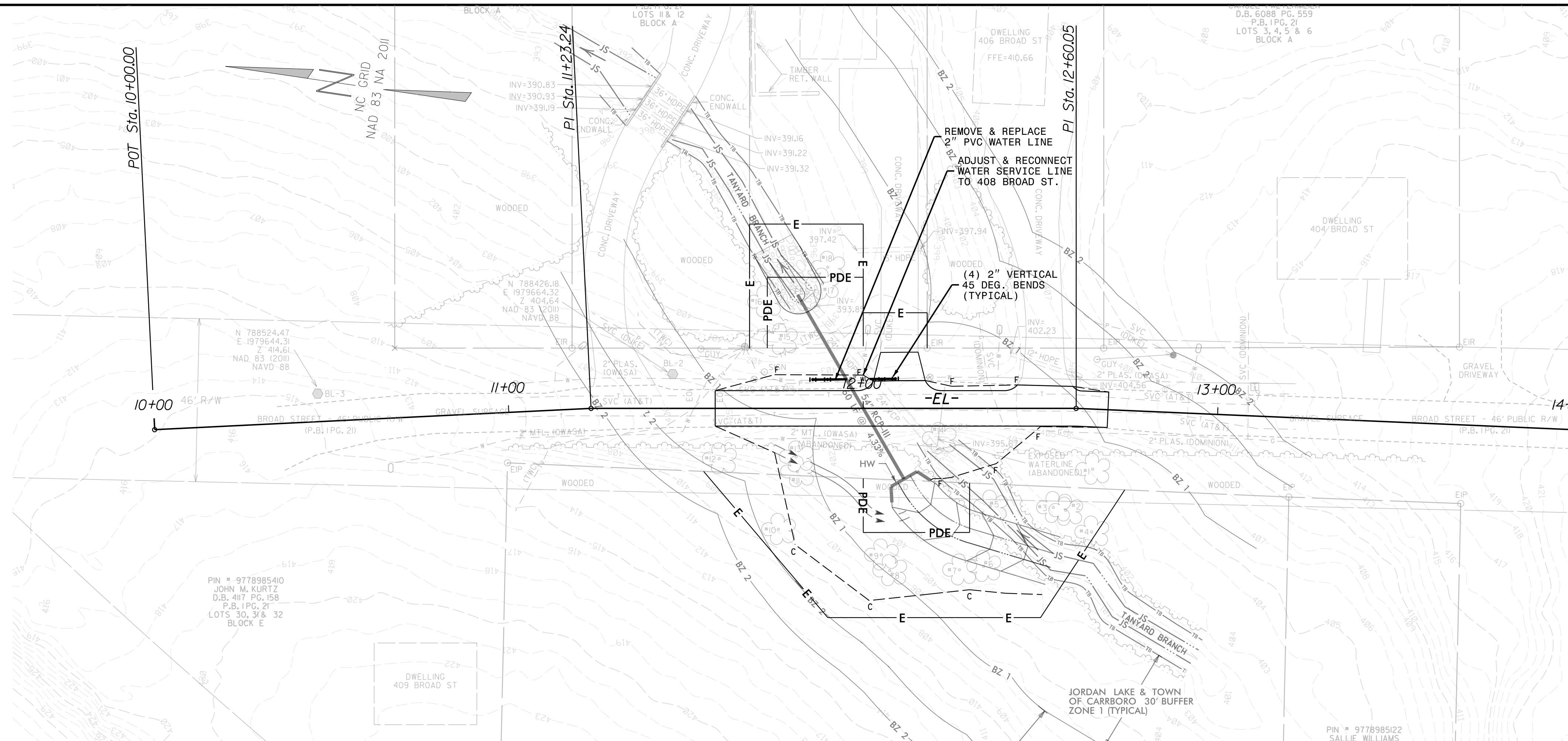

SUNGATE DESIGN GROUP, P.A.
906 JONES FRANKLIN ROAD
CARRBORO, NC 27508
TEL: (919) 859-2244
ENG. LICENSE NO. C-480

Professional Engineer Seal for Joshua G. Dalton, License No. 26971, State of North Carolina.

7/28/2020

DOCUMENT NOT CONSIDERED FINAL UNLESS ALL SIGNATURES COMPLETED

BROAD ST CULVERT REPLACEMENT
OWNER: TOWN OF CARRBORO, NC

UTILITY PLAN - ALTERNATE NO. 1

PROJECT # :	1083-20003
DRAWING NAME:	BROAD ST_Rdy_psh_U101
DATE:	03/03/2020
DRAWN BY:	RCH
REVIEWED BY:	JGD
REVISIONS:	
SHEET NO.	U101

7/28/2020
BROAD ST_Rdy_psh_U101.dgn
J. Howard

© 2020 SUNGATE DESIGN GROUP, P.A. THIS DRAWING AND ALL REPRODUCTIONS OF IT ARE THE SOLE PROPERTY OF SDG. REPRODUCTION OR OTHER USES OF THIS DRAWING WITHOUT WRITTEN CONSENT OF SDG IS NOT PERMITTED.

PART	MANUFACTURER MODEL / Cat. No.
METER BOX	OLDCASTLE / 1118-12 BCFXL BODY B-W 0 OR 2 MSHI PAVING
METER BOX LID	NICOR, INC / B12
METER SETTER	FORD (3/4") / VBHH72-12W-11-33 FORD (1") / VBHH74-12W-11-44 MUELLER (3/4" & 1") / H-2404-2A & TWO H-14222 COUPLINGS SPECIFY SIZE OF YOKE WHEN ORDERING MUELLER SETTER
METER	INSTALLED BY OWASA UPON PAYMENT OF FEES
TAPPING	SEE DETAIL 512.06

- ROAD RIGHT-OF-WAY -

SECTION 'A'-'A'

5/8" x 3/4" METER BY OWASA (SEE NOTE 3)

METER BOX

4"x8" CONCRETE BLOCK (TYPICAL 4)

8"

12"

24" MIN. BURY

3/4" TYPE "K" SOFT DRAWN COPPER SERVICE LINE

BRONZE FLARE TEE (FOR DUAL ASSEMBLY ONLY)

TYPE "K" SOFT DRAWN COPPER SERVICE LINE

3/4" FOR SINGLE METER

1" FOR DUAL METER

CORPORATION STOP SEE DETAIL 512.06 SEE NOTE 1

TO BE INSTALLED BY CUSTOMERS PLUMBER. PLUMBER TO REMOVE EXISTING PLUG AND EXTEND SERVICE

METER YOKE

12" RISE WITH LOCK WING STOP & ANGLE CHECK

NOTES:

1. Bronze service saddles shall be used on all service connections. Direct taps shall be made only as directed by an OWASA representative. See tapping detail 512.06.
2. Omitted
3. If installation is for stub-out meter, meter should be purchased from OWASA. (At applicants expense)
4. Meter must be level across meter connections.
5. Substitution requires approval by OWASA's Director of Engineering.

<p>400 Jones Ferry Road PO Box 366 Carrboro, NC 27510-0366</p> <p>ORANGE WATER AND SEWER AUTHORITY</p> <p>USE WITH THE OWASA STANDARD SPECIFICATIONS ONLY</p> <p>Quality Service Since 1977</p>	Voice (919) 968-4421 FAX (919) 968-4464 www.owasa.org
	SCALE: Not To Scale REVISION DATE: May 16, 2019 DETAIL # 2 515.01 SHEET # 1 of 2

SINGLE ASSEMBLY

PROPERTY LINE

CUSTOMER "A"

12"

RIGHT-OF-WAY LINE

1" MIN. BACK OF CURB

5/8" x 3/4" METER BY OWASA (SEE NOTE 3)

SEE NOTE 1

3/4" TYPE "K" SOFT DRAWN COPPER SERVICE LINE

3/4" CORPORATION STOP SEE DETAIL 512.06

4"x8" CONCRETE BLOCK (TYPICAL 4)

12"

18" MIN. (PER MANUFACTURER)

EQUAL EQUAL

VARIES

WATER MAIN

DUAL ASSEMBLY

PROPERTY LINE

CUSTOMER "B"

12"

RIGHT-OF-WAY LINE

1" MIN. BACK OF CURB

5/8" x 3/4" METER BY OWASA (SEE NOTE 3)

SEE NOTE 1

1" TYPE "K" SOFT DRAWN COPPER SERVICE LINE

1" CORPORATION STOP SEE DETAIL 512.06

4"x8" CONCRETE BLOCK (TYPICAL 4)

12"

18" MIN. (PER MANUFACTURER)

24" MAX.

EQUAL EQUAL

VARIES

WATER MAIN

<p>400 Jones Ferry Road PO Box 366 Carrboro, NC 27510-0366</p> <p>ORANGE WATER AND SEWER AUTHORITY</p> <p>USE WITH THE OWASA STANDARD SPECIFICATIONS ONLY</p> <p>Quality Service Since 1977</p>	Voice (919) 968-4421 FAX (919) 968-4464 www.owasa.org
	SCALE: Not To Scale REVISION DATE: May 16, 2019 DETAIL # 2 515.01 SHEET # 2 of 2

A/C or D.I.P.

18" MIN.

18" MIN.

SADDLE TAP SEE NOTE 1

3/4" CORPORATION STOP SEE DETAIL 512.06

PVC or C900

SEE NOTE 2

18" MIN.

18" MIN.

SADDLE TAP SEE NOTE 1

3/4" and 1" A/C, DIP, PVC, or C900

18" MIN.

18" MIN.

SADDLE TAP SEE NOTE 1

SADDLE TAP

NOTES:

1. All bronze saddle (Single or double strap for 3/4" and 1")
2. If 2 taps are made on each side of the main there shall be a minimum of 18" horizontal separation. Multiple taps on the same side shall have a minimum 18" horizontal separation and staggered a minimum of 1" vertically to prevent damage to the main.

<p>400 Jones Ferry Road PO Box 366 Carrboro, NC 27510-0366</p> <p>ORANGE WATER AND SEWER AUTHORITY</p> <p>USE WITH THE OWASA STANDARD SPECIFICATIONS ONLY</p> <p>Quality Service Since 1977</p>	Voice (919) 968-4421 FAX (919) 968-4464 www.owasa.org
	SCALE: Not To Scale REVISION DATE: October, 2011 DETAIL # 2 512.06 SHEET # 1 of 1

7/6/2020 BRAC ST_Rdy_psh_U201.dgn

SUNGATE DESIGN GROUP, P.A.

906 JONES FRANKLIN ROAD
CARRBORO, NORTH CAROLINA 27506
TEL: (919) 889-2244
FAX: (919) 889-2244
ENG. LICENSE NO. C-480

BROAD ST CULVERT REPLACEMENT

OWNER: TOWN OF CARRBORO, NC

UTILITY DETAILS - ALTERNATE NO. 1

PROJECT # : 1083-20003

DRAWING NAME: BROAD ST_Rdy_psh_U201

DATE: 03/03/2020

DRAWN BY: RCH

REVIEWED BY: JGD

REVISIONS:

SHEET NO. **U201**

© 2020 SUNGATE DESIGN GROUP, P.A. THIS DRAWING AND ALL REPRODUCTIONS OF IT ARE THE SOLE PROPERTY OF SDG. REPRODUCTION OR OTHER USES OF THIS DRAWING WITHOUT WRITTEN CONSENT OF SDG IS NOT PERMITTED.